

Learning Computer with Virtual Sign Animated Pedagogical Agents

Benjaporn Saksiri

Ratchasuda College, Mahidol University, Thailand

Learning Computer with Virtual Sign Animated Pedagogical Agents

3D Innovation visual sign animation

3D Sign Language

Learning Computer with Virtual Sign Animated Pedagogical Agents

3D Sign Language

1 Introduction

2 Design and Development

3 Evaluation

4 Results

5 Conclusion

Presentation Topics

A Abstract

Q&A

Learning Computer with Virtual Sign Animated Pedagogical Agents

3D Sign Language

Abstract

This study investigates the use of Virtual Sign Animated Pedagogical Agents (VSAPAs) in providing concept of Computers and Communication advice in response to deaf/hard of hearing (deaf/hh) students' activities in the computer based learning. The primary analysis consisted of two features: 1) testing the VSAPA persona, and 2) conducting the usability test of VSAPA learning environment. The finding indicated that their interactions with the

M Menu > Next

Learning Computer with Virtual Sign Animated Pedagogical Agents

Problem

- Opportunity for deaf students to learn Thai Sign Language (TSL) is limited.
- Few instructors understand effective ways to educate deaf students.

1 Introduction

Menu < Back > Next

3D Sign Language

Learning Computer with Virtual Sign Animated Pedagogical Agents

Opportunity

- Multimedia resources now exist
- Computer-based technologies
- Increasing access to knowledge
- Promoting learning

1 Introduction

Menu < Back > Next

3D Sign Language

Learning Computer with Virtual Sign Animated Pedagogical Agents

Related Work

- Synthesis sign system with “DataGlove”
- VisiCast
- Simon
- Tessa
- Animated GIF, MOV
- Vcom3D
- Vsign

1 Introduction

M Menu
< Back
Next >

3D Sign Language

Learning Computer with Virtual Sign Animated Pedagogical Agents

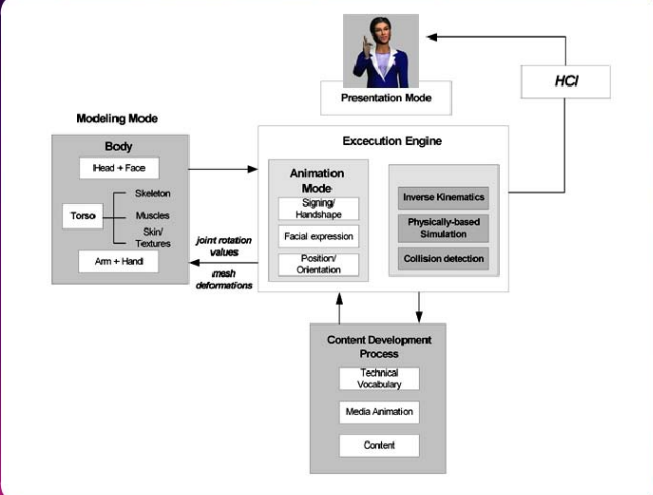

The diagram illustrates the system architecture. At the top, a 'Presentation Mode' window shows a virtual sign language agent. This is connected to an 'HCI' (Human-Computer Interaction) interface. Below this is the 'Execution Engine', which contains an 'Animation Mode' (with sub-components: Signing/Handshape, Facial expression, Position/Orientation) and 'Inverse Kinematics' (with sub-components: Physically-based Simulation, Collision detection). The 'Execution Engine' is connected to a 'Modeling Mode' which includes a 'Body' (with sub-components: Head + Face, Torso, Arm + Hand) and 'Skin/Textures'. Data flow includes 'Joint rotation values' from the Animation Mode to the Body, and 'mesh deformations' from the Body back to the Animation Mode. At the bottom, the 'Content Development Process' (with sub-components: Technical Vocabulary, Media Animation, Content) feeds into the Animation Mode.

2 Design and Development

M Menu
< Back
Next >

3D Sign Language

Learning Computer with Virtual Sign Animated Pedagogical Agents

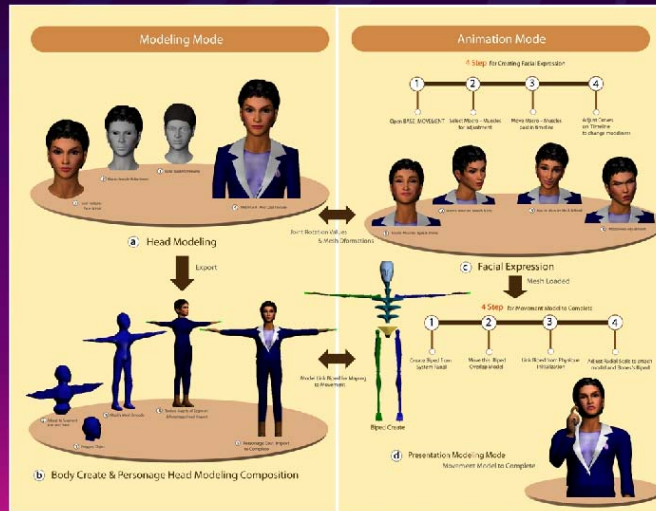

3D Sign Language

2 Design and Development

Menu Back Next

Learning Computer with Virtual Sign Animated Pedagogical Agents

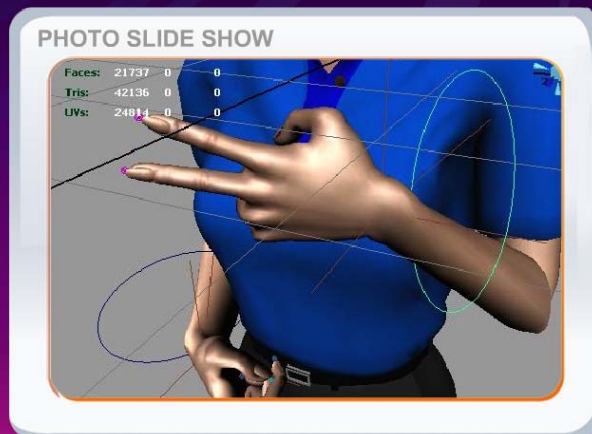

3D Sign Language

2 Design and Development

Menu Back Next

 **Learning Computer with Virtual Sign Animated Pedagogical Agents**

PHOTO SLIDE SHOW

Computer Education
Computers and Communication Page 11

3D Sign Language

2 Design and Development

 Menu  Back  Next

 **Learning Computer with Virtual Sign Animated Pedagogical Agents**

PHOTO SLIDE SHOW

3D Sign Language

3 Evaluation

 Menu  Back  Next

Learning Computer with Virtual Sign Animated Pedagogical Agents

PHOTO SLIDE SHOW

◀

▶

3D Sign Language

3

Evaluation

M Menu

◀ Back

▶ Next

Learning Computer with Virtual Sign Animated Pedagogical Agents

Usability Testing

Table 1 Task Completion Times for tasks 1, 2 and 3

- Participants (no. 1-7) are D/HH students.
- Participants (no. 8-15) are D/HH assistant teachers.

Participant	Task 1 (min)	Task 2 (min)	Task 3 (min)	Total Time (min)	Note
Participant 1	24.5	8.0	9.0	41.5	
Participant 2	28.5	7.0	9.0	44.5	With help Task 3
Participant 3	23.5	6.0	8.0	37.5	
Participant 4	26.5	7.5	9.0	43.0	
Participant 5	29.0	9.0	9.0	47.0	With help Task 2
Participant 6	27.5	8.5	8.0	44.0	
Participant 7	21.5	7.0	8.0	36.5	
Participant 8	28.0	8.0	8.0	44.0	
Participant 9	26.0	6.5	7.0	39.5	
Participant 10	29.5	9.0	-	-	Unsuccessful Task 3
Participant 11	28.0	8.5	9.5	46.0	With help Task 3
Participant 12	23.0	7.0	8.5	38.5	
Participant 13	22.0	6.5	7.0	35.5	
Participant 14	20.0	5.0	7.0	32.0	
Participant 15	26.0	7.5	8.0	41.5	
Max Time	29.5	9.0	9.5	47.0	
Min Time	20.0	5.0	7.0	32.0	
Mean Time	25.57	7.4	8.21	40.79	
SD	2.99	1.14	0.83	4.36	
Total of assists	0	1	2	-	
Total unsuccessful	0	0	1	-	
Effectiveness	100%	93.33%	80.00%	73.33%	% Completely successfully Participant
Efficiency	85.23%	74%	82.1%	81.58%	% Mean Task Time

4

Results

M Menu

◀ Back

▶ Next

3D Sign Language

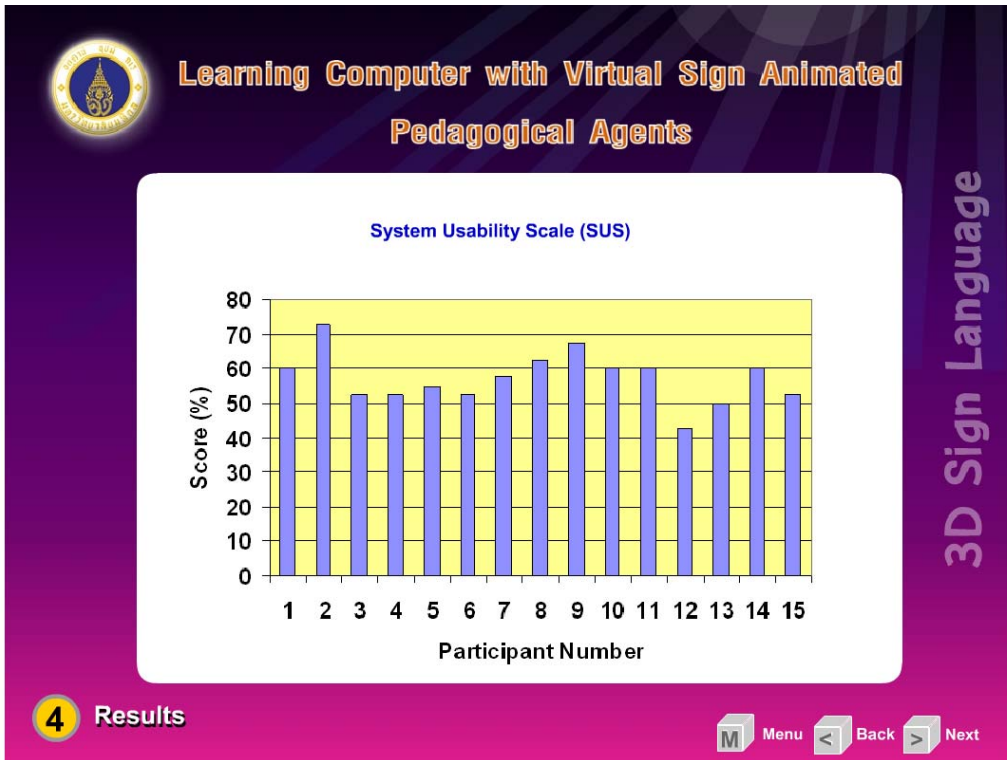

3D Sign Language

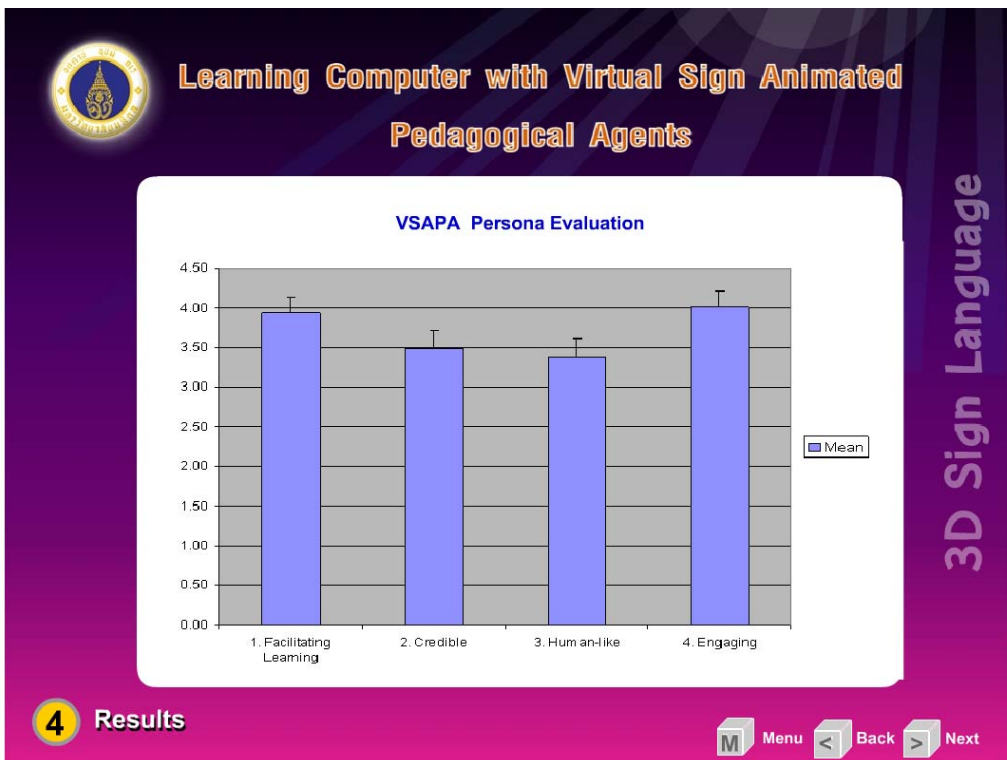

3D Sign Language

 **Learning Computer with Virtual Sign Animated Pedagogical Agents**

3D Sign Language

5 Conclusion  Menu  Back  Next

 **Learning Computer with Virtual Sign Animated Pedagogical Agents**

3D Sign Language

5 Conclusion  Menu  Back  Next

 Learning Computer with Virtual Sign Animated Pedagogical Agents

3D Sign Language

5 Conclusion

 Menu  Back  Next

 Learning Computer with Virtual Sign Animated Pedagogical Agents

3D Sign Language

5 Conclusion

 Menu  Back  Next

 Learning Computer with Virtual Sign Animated Pedagogical Agents

3D Sign Language

5 Conclusion

 Menu  Back  Next

 Learning Computer with Virtual Sign Animated Pedagogical Agents

3D Sign Language

5 Conclusion

 Menu  Back  Next

 Learning Computer with Virtual Sign Animated Pedagogical Agents

Language

Doubt ??

5 Conclusion

Menu Back Next

 Learning Computer with Virtual Sign Animated Pedagogical Agents

Language

Computer

5 Conclusion

Menu Back Next

 Learning Computer with Virtual Sign Animated Pedagogical Agents

Language

Webcam

5 Conclusion

Menu Back Next

 Learning Computer with Virtual Sign Animated Pedagogical Agents

Language

A.

5 Conclusion

Menu Back Next

Learning Computer with Virtual Sign Animated Pedagogical Agents

Future Research

After determining its usability, we will conduct an experiment to assess the learning outcome.

5 Conclusion

Menu Back Next

3D Sign Language

Learning Computer with Virtual Sign Animated Pedagogical Agents

Thank you and Questions?

Benjaporn Saksiri

Ratchasuda College, Mahidol University, Thailand.

Menu

3D Sign Language