

Student
Newspapers
B. I. T.
COLLECTION

REPORTER

February 2, 1979

SA

Official Ballot

President and Vice President

ROW A Michael Bloch and Darcy Lenden

ROW B William Penney and Tim Dougherty

NONE OF THE ABOVE

**Our
SA
Endorsement**

PUBLIC NOTICE!

**BRIDGE DOWN FOR REPAIRS...
OUR PRICES ARE GOING DOWN TOO
AT 2525 WEST HENRIETTA ROAD.!**

**SAVE!
ON THESE SIX SPECIALS
NOW ONLY 4.59 thru Feb. 8**

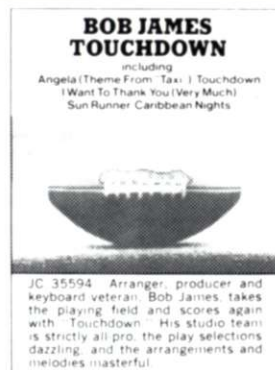
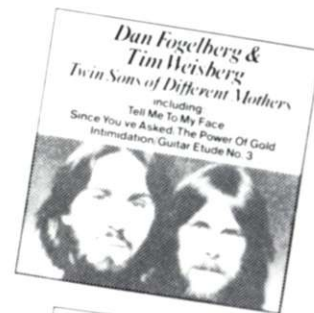
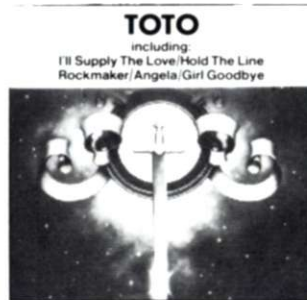

HENRIETTA ROAD STORE ONLY.

**All \$7.98 List LP's & Tapes
Now Reduced to \$4.98**

CHOOSE FROM
OUR MILLION
DOLLAR
SELECTION!



Open Daily 10-10
Sunday 12-6

2525 West Henrietta Road
Under same roof as Club 747

REPORTER Magazine

Editor in Chief
Executive Editor

John S. Riley
Michael Schwarz

Reprodepth Editor
Photography Editor
Copy Editor
Sports Editor
Production Manager
Writers

Lois Burbrink
Ken Geiger
John Thorp
Reuben Farber
Ken Yazge
Sharon Stockman
Debbie Pease
Mauro Calingo
Kevin Moyer
Kelly Campbell
Reuben Farber
Jay Goldklang
Jon Elmer
Dan Clark
Lisa Feldman
Pam Fischer
George Husson
Fred Pow
Elyse Waldinger
Candy Grastorf
Julie Sullivan
Claudia Blake
Kristine Larson
Eileen Blattner
Alan Saffron
John Chittick
Pam Bolton
Rob Radke
Howard Bladen
Rich Udod
Craig Wilson
Leigh T. Whittemore
Steven Kaplan
Chuck Holt
Beth Rosen
Peter Ewen
Patti Smith
Mitchell A. Klaf
Thomas J. O'Brien

Photographers

Production

Bindery Manager
Bindery

Calendar Coordinator
Advertising Manager
Sales Representatives

Business Manager
Assistant
Editorial Consultant
Advisor

REPORTER MAGAZINE is published weekly during the academic year by students at Rochester Institute of Technology, One Lomb Memorial Drive, Rochester, New York 14623. Editorial and production facilities are located in Room A-283 of the College Alumni Union, telephone (716) 475-2212. Subscription \$4.00 per quarter. The opinions expressed in REPORTER do not necessarily reflect those of the Institute. RIT does not generally review or approve the contents of REPORTER and does not accept responsibility for matters contained in REPORTER. REPORTER takes pride in its membership in the Associated Collegiate Press and the American Civil Liberties Union.

CONTENTS

Volume 55, Number 14
February 2, 1979

REPORTAGE 4 page 5
CA Results Announced
Classes Cancelled
Foer to Speak
FEATURES 6, 11, & 14
Our SA Endorsement
Taxation Is Theft
SA Platforms
LETTERS 9
REPRODEPTH 12
CU to Get Facelift
Recreation Center Planned page 12
Dorm Requirments to be Dropped
TAB ADS 19
SCOREBOARD 20
Hockey Streak Continues
Hoopsters Roll On
Swimmers Strong
WHAT'S HAPPENING 22



page 20

REPROFILE

"None Of The Above". That phrase has been with us for as long as multiple choice tests have been around. In politics as well as tests, there are times when that is the only right answer.

Now, I am afraid, is one of those times. We are faced again with a choice that is no choice at all. The lesser of two evils, some would call it. It is my opinion, and the opinion of the Editorial Board I chair, that the lesser of two evils is no choice at all.

Whether it is some heightening of public consciousness or a deterioration in the quality of the people who are willing to run for public office, the times that we are faced with this dilemma have increased in recent years. True there is no burning issue at stake in this case, but there is much to be done. Much that *needs* doing. I am speaking, of course, of next week's Student Association elections.

We, the Editorial Board, are not participating in some political experiment for the sake of tampering or challenging the system. It will be an experiment, surely, but

one whose results are desperately needed at this point in time. If Student Association is to survive, leaders who have the energy, zest and talent to motivate people are a requirement.

As is often the case, what we are suggesting cannot be accomplished without the active support and participation of the students. We will all be at the polls writing in "None Of The Above", but at best that is only nine votes. We need your vote to make it work.

We are not discussing an inconsequential issue, we are discussing thousands of your dollars and possibly the quality of your life. Good or bad, the next SA administration will spend your money. By the looks of what we've seen so far, they will be spending a great deal of your money.

It is impossible for this editor, in all good conscience, to support either of the teams. Ultimately, I suppose, it would be impossible for me to support any administration or any association they represent. Sadly, RIT has much more to offer.

I am embarrassed to think that the school that is soon to be my alma mater cannot field a better lineup for two of the most significant positions available to students. There is only one acceptable answer: "None Of The Above".

At the risk of belaboring the point, all this cannot be accomplished without your vote. With your vote we have some chance. We have an opportunity to spare ourselves from an SA administration that is not qualified to lead, is not qualified to manage, and is not qualified to represent us.

The choice is yours. Write in: "None Of The Above".

Party

Out there in the Atlantic Ocean on a sunshine beach there's going to be an outbreak of revelry this vacation break. And after the sun goes down . . . well, you know the effect that moonlight has on a celebration. We can only hope it won't be a full moon.

Because from Jan. 13 through April 21 we're opening Nassau and Paradise Island to a wave of American college students. We have reason to believe that wave may reach tidal proportions. Probably because of the price: \$269 including air fare and 7 nights hotel.

So there it is, young America. We guarantee you the best of dancing on the beach, water sports and a roaring party. Beyond that, you're invited to improvise. And since your talent for good timing is legendary, we've made preparations for you. We're going to be ready.

With open arms.

FLYING
INTER COLLEGIATE HOLIDAYS INC.

501 Madison Avenue
New York, N.Y. 10022
(212) 355-4705
toll free (800) 223-0694

\$269

- Jan. 13-Jan. 20
- Jan. 20-Jan. 27
- Jan. 27-Feb. 3
- Mar. 3-Mar. 10
- Mar. 10-Mar. 17

\$319

- Mar. 17-Mar. 24
- Mar. 24-Mar. 31
- Mar. 31-Apr. 7
- Apr. 7-Apr. 14
- Apr. 14-Apr. 21

- Alright! Sounds good! I've checked the week I want to party and enclosed my \$50 deposit.
- Sounds good but I'd like to hear more. Send me your brochure.

Name _____
Address _____
City _____ State _____ Zip _____
Telephone _____

**NASSAU & PARADISE ISLAND.
BAHAMAS COLLEGE WEEK.**

REPORTAGE

Classes Cancelled Tues.

Classes will not be held on Tuesday, February 6, because of an all day Teaching Effectiveness conference. According to Dr. Sarah Collins, Chairman of the Institute Committee on Teaching Effectiveness, "For five years, the Institute has set aside one day for a concentrated look by the faculty in maintaining excellence in teaching." On that day, she states, "We devote our full attention to the art and science of teaching."

This year the theme for Teaching Effectiveness Day will be "Getting Acquainted", according to Dr. Collins. She adds, "Many of us on the faculty lament the lack of opportunity to get better acquainted with colleagues in other colleges who teach the same subjects or who share the same approach to teaching."

Dr. M. Richard Rose, president, will set the tone for the day with an address in Ingle Auditorium. Next, Dr. Collins states, "Different small group workshops will give faculty members a chance to get acquainted with new techniques and ideas." She adds that the Compute Graphics workshop will allow professors from the College of Engineering and College of Fine and Applied Arts to meet and determine ways of teaching Computer Graphics.

According to Dr. Collins, faculty attendance for Teaching Effectiveness Day is "voluntary". She adds, "I've always been gratified by the number of faculty who attend those workshops."

Poetry Contest Begins

Symposium, RIT's literary magazine, is sponsoring a poetry contest with its upcoming May issue.

The contest is open to all RIT students, and is an effort to recognize the best work of poetry submitted to *Symposium* this year. A panel of three faculty members from the Language and Literature Department will judge the entries. The winning poet will be awarded a jug of wine and a book of poetry. The winning poem will be acknowledged in the May *Symposium*.

Contributions of prose, poetry art and photography are currently being accepted by *Symposium* for its May issue. Contributions may come from any member of the RIT community - students, faculty and staff - and should be dropped off into the *Symposium* folder located in the Student Association Office, located in the basement of the College-Alumni Union. The deadline for submitting contributions is Wednesday, February 28, 1979.

RIT Receives Grant

RIT has been awarded a training grant from the U.S. Environmental Protection Agency, according to Dr. James Forman, director of the School of Engineering Technology, Institute College.

The grant will provide tuition assistance for 50 academic quarters to students training in a career in water pollution and quality control. The grant is being administered by the Department of Civil Engineering Technology.

According to Dr. Forman, only two such grants were awarded to colleges and universities in the United States. Penn State University, Capitol Campus was the other recipient. Dr. Forman states, "The School of Engineering Technology looks with pride upon this testimonial to the academic excellence and quality of the Civil Engineering Technology program and faculty."

Foer to Speak

Mr. Albert A. Foer, assistant director for Special Projects at the Federal Trade Commission, will speak Thursday, as part of RIT's Institute Forum program.

Mr. Foer has a background in political science and antitrust economics. He received an Award for Superior Service from FTC chairman Michael Pertschuk, for representing the FTC on the National Commission on Electronic Fund Transfers in 1977.

During the last year he represented the FTC on the National Commission for the Review of Antitrust Laws and Procedures. This commission examined exemptions and immunities involved with antitrust laws.

Mr. Foer will be speaking February 8 at 7:30 p.m. in Ingle Auditorium.



According to Protective Services, two students were injured when the car they were driving collided with a van in tow. The eastbound van, being towed by Joe Benson's Towing Service because it was illegally parked, collided with the westbound automobile when both vehicles rounded the curve at the intersection of Lowenthal Road and Andrews Memorial Drive. Ms. Dyana Geremesz and Ms. Paula Andrella were both hospitalized with multiple head injuries. No further details were available at press time.

Scholars Enroll Here

Last fall, RIT enrolled more National Merit Scholars than 3 other surveyed colleges and universities. Only eight other institutions listed in that survey attracted more. Rutgers (New Jersey State University) tied with RIT with 29 merit scholars.

The National Merit Scholarship Corporation (NMSC) was established almost 25 years ago to conduct an annual competition for undergraduate awards. U.S. secondary school students ranking in the uppermost level of the national academic scale compete annually for the corporation's 5,000 scholarships.

The RIT Office of Admissions launches a yearly program to attract more

student winners from the National Merit Scholarship program. Despite increasing competition from other institutions for these students, RIT has made steady progress in their enrollment here.

Of those schools surveyed, those ranking below RIT included Boston University; Colgate; Drexel; George Washington University; Kent State; SUNY Colleges at Albany, Binghamton, Brockport, Buffalo, Geneseo, Oswego and Stonybrook.

Those attracting more students than RIT in descending order include California Institute of Technology, Carnegie—Melon, Clarkson College, Cornell, John Hopkins, Penn State, University of California at Berkeley, and University of Rochester.

CA Results Announced

Ms. Diane Cullinan and Mr. Gordon Bennett won the positions for president and vice-president of the Commuter Association (CA) in elections held Monday and Tuesday. The Row A ticket of Mr. Bennett and Ms. Cullinan defeated the Row B ticket of Mr. Ken Faubel and Mr. Jim Donovan by a 115 to 26 margin. According to Mr. Tom Calihan, approximately five percent of all eligible voters actually voted. Mr. Calihan states that this figure is almost three times greater than past voter turn-outs.

Ms. Cullinan, the new president, was the CA vice-president for 1978-79. Mr. Bennett was the chairperson for two former commuter programs, SOS 8 and SOS 9, as

well as writer and news editor for REPORTER Magazine in the last year.

Ms. Cullinan and Mr. Bennett share as one of their objectives "to bring more people into the organization's activities". They both support current plans by the College Union Administration to improve the College Union Building to make it a more pleasant place for commuters to spend their out-of-class time."

According to Mr. T.R. Harmon, chairperson of the CA Election Board Committee, "More than 50 percent of RIT's student body are commuters." Yet, he states, "We feel that commuters do not use all the facilities with which they are endowed to the fullest at RIT." He adds, "They do not get a social life which is part of their complementary education at RIT."

Ms. Karen Doster, a CA council member adds, "People who live in Perkins, Riverknoll and Colony Manor are also commuters." She states, "Our major problem is getting people involved."

Mr. Harmon states the CA provides many services for the benefit of commuters. Among these services are ride pools for commuters, the provision of on-campus lockers in the Alumni Union Basement, and overnight stays through the help of Greek Council. Through the aid of the CA, he adds, "Commuters have representatives to speak with the administration on when to cancel classes due to snow."

SA

Official Ballot
President and Vice President

- ROW A Michael Bloch and Darcy Lenden
- ROW B William Penney and Tim Dougherty
- NONE OF THE ABOVE

Our SA Endorsement

After hours of deliberation, the REPORTER Magazine Editorial Board has decided not to endorse any of the candidates for Student Association (SA) president and vice president. It was the feeling of the board that neither of the teams of candidates showed an appropriate degree of knowledge and maturity for the positions they are seeking.

Instead, the Editorial Board is encouraging SA members to exercise an option not frequently used, by writing in "None of the Above" to thereby force another election. It is the hope of the board that the same candidates will not be allowed to run again as teams. The board took this action by an overwhelming six to one

majority. Two members of the nine member board were absent for the endorsement interviews. (See endorsement policy, opposite page.)

The Board took this unusual course after two hours of interviews with the teams of candidates. The candidates were asked 14 questions on topics ranging from strictly RIT quality of life issues to issues of national and international concern. Several of the questions were designed simply to determine if the candidates were knowledgeable about current events, others were

designed to determine if the candidates were able to see the local impact of national and international problems.

From the candidates' answers to the questions it was felt that they showed an amazing lack of concern and knowledge on the issues of the day. For instance, none of the four candidates could name the mayor of Rochester, nor could they even approximate President Carter's latest budget. Furthermore, it was felt that the candidates had significant weaknesses in issues that related strictly to the RIT community. It was felt by the board that the candidates, as teams, would not be able to successfully address the problems they are likely to face as president and vice president of SA.

For example, the candidates were asked to list the five most influential people at RIT. Neither team did this successfully, in the view of the board.

The board also felt that the candidates were not being totally honest in their answers to some of the more difficult questions. In some cases it was felt that the candidates were giving answers they felt would please the Editorial Board, not the answers they believed in. Although this is a common affliction among politicians, it was felt that a good working relationship could not be established between SA and any other RIT groups if the administration was not willing to be candid in their views.

A major consideration was the opinion that the candidates were mis-matched. It was felt that the Row B presidential candidate, Mr. William Penney, was by far the best choice for president, while Row A's Darcy Lenden was the best choice for vice president. Since voters are not allowed to split tickets, neither team was acceptable.

There was no clear choice between the lesser of the evils. Even if there were, the editors felt the SA membership deserved more than a choice between two bad alternatives. Consequently, voters are being asked to not accept either of the alternatives. The Board urges voters to vote "None of the Above" by writing that vote in the ballot. It is our understanding that if the majority of the voters vote this way, the elections will be held again. It is our hope that in the second election, Mr. Penney and Miss Lenden will run as a team. We also hope that other

potential candidates will be encouraged to run in a second election.

The Editorial Board felt that the answers by Mr. Penney's running mate, Mr. Tim Dougherty were totally unacceptable. Furthermore, the board felt that the position of vice president is so crucial to the successful operation of SA that the team as a whole could not be endorsed because of this great deficit. Mr. Dougherty displayed a great deal of immaturity during the interviews and in fact detracted from Mr. Penney's answers. Mr. Dougherty did not answer any of the 14 questions well. It was felt that he would be a negative influence on the Student Association if elected.

Similar sentiments were expressed in regard to Mr. Bloch. Although his performance during the interviews was better than Mr. Dougherty's, it was felt that Mr. Bloch did not approach the level of knowledge, maturity and credibility that is necessary for an SA president. Miss Lenden, on the other hand, frequently responded to our questions better than her running mate did. On several occasions, her answers and Mr. Bloch's were vastly different, and practically without exception, were superior.

As important as the position of vice president is, however, the board did not feel comfortable endorsing the Row A team either. The president is the first line of student representation and as such should be among the best RIT has to offer. It was the almost unanimous opinion of the board that Mr. Bloch is not qualified for the

position.

When they made their decision, the board realized that some confusion may be the result. To clarify, the board is urging that students write in the words, "None of the Above." They also encourage all students to exercise their right to vote and to take the steps now that are necessary to improve the Student Association for the future. The board will take all steps necessary to ensure that the "None of the Above" ballots are counted. Your vote does make a difference, so be sure to vote on February 7, 8 and 9.

Editor's Note: The above is the opinion of the Editorial Board of REPORTER Magazine which consists of the following people: John Riley, Editor in Chief, Chairman; Michael Schwarz, Executive Editor; Lois Burbrink, Reproddepth Editor; Ken Geiger, Photography Editor; John Thorp, Copy Editor; Ken Yazge, Production Manager; Steven Kaplan, Advertising Manager; Peter Ewen, Business Manager; and Mitchell A. Klaif, Editorial Consultant. Mr. Klaif and Mr. Thorp were absent for the interviews. The vote was as follows: Do we endorse? Four in favor; three opposed. Who do we endorse? Bloch/Lenden: one; Penney/Dougherty: zero; None of the Above: six. The Endorsement followed our prescribed procedure which is printed in full here. The candidates were interviewed by the Editorial Board on Friday, January 26 at 3:00 and 4:00pm.

SA Presidential Endorsement Policy

1. The endorsement shall be voted upon by secret ballot
2. There shall be three votes:
 - A vote to decide whether or not the editorial board wishes to make an endorsement.
 - The endorsement vote. If there are more than 2/3 of the votes cast, this vote will decide the two leading contenders.
 - After two leading contenders have been chosen by vote, another vote will be taken to decide the endorsement. Whichever team receives 2/3 of this vote, shall be endorsed by the REPORTER Editorial Board.
3. No more than two members of the editorial board may be absent in order to make an endorsement.
4. The Editor in Chief shall count the ballots.
2. The Editor in Chief shall write the endorsement article, in consultation with other members of the editorial board.
3. If the editorial board decides not to endorse any team, an article will be written and published explaining the editorial board's decision.
2. This document shall be printed in the REPORTER in the same edition as when the endorsement article appears.

Miscellaneous

1. No endorsement will be made if a staff member of REPORTER is a candidate for SA president or vice-president, unless that staff member resigns from service to REPORTER on the same day that his candidacy becomes official according to the rules of SA Election Board of Controls.

Originally adopted by Editorial Board January 26, 1977; re-ratified January 1978 and 1979.

Making Decision Public

1. The endorsement choice shall be a secret, even to the endorsed candidates, until publication of the endorsement article.



They'll never catch you!

Some people say it's easy to rip off the phone company. Use a phony credit card or someone else's number. Make all the long distance calls you want . . . free. They'll never catch you.

Don't you believe it.

There are some very sorry people who now know different. The fact is: toll fraud is a crime.

Charging calls to phony numbers is a Class A Misdemeanor. Up to one year in jail and a \$1000 fine.

Using an electronic device (i.e. "blue box") is a misdemeanor, too. For *out-of-state calls*, it's fraud by wire—a Federal offense. Up to five years in jail and a \$1000 fine.

If you're caught, you'll spend some time behind bars until you can raise bail.

If you're convicted, chances are you can kiss your scholarship and your college career good-bye. And your odds are lousy for getting into law school, medical school . . . ever becoming a teacher, or holding a civil service job. The list of deadends is endless.

The phone company is constantly checking for toll fraud. And they get full cooperation from the local authorities.

Toll fraud isn't worth it. Once you're caught, you're allowed just one more free call.

For HELP!



**ROCHESTER
TELEPHONE**

LETTERS

Higher Credentials?

After long and careful deliberation extending over many years, I have concluded that I can no longer perform the function expected of me as a faculty member within the educational establishment. I have come to realize the existence of a deep philosophical rift between my own view of what constitutes the role of a professional educator, and the expectations of both students and administrators in institutions of higher credentials. The rift is based on the fact that educational institutions have attempted to assume the role of certification on top of the role of education. This has subverted the process of real education in subtle ways, and it is now evident that certification has taken over as the dominant function with the highest priority. I do not hold that certification is inherently bad, but when it becomes *the* goal it is then impossible to do an honest job of education. Established educational institutions must acknowledge the fact that they are in the business of selling credentials, whatever else goes on there. If this were not so, there would be no reason for them to cling so doggedly to grades, credits and degrees. Few people can even conceive of giving them up. Could an institution survive without them? I think the question is more appropriately: "Can the institution survive with them?" The giving up of the certification function would require profound changes within the institution and a vastly altered view of its role. But it is these changes which need to be made if the educational establishment is to serve the needs of society in the present age, and it is credentialism which is holding up the change. The law of nature is "change or die," and although the educational establishment appears to be alive and well, there are increasing signs that it is becoming more and more irrelevant to the needs of society.

It is now clear to me that my refusal to complete the requirements for my Ph.D. degree has been a statement of protest against the pervasive credentialism which infects our culture and academia in particular. The judgment of a person's merit on the basis of certificates rather than direct observation of performance is particularly odious to me and, in the long run must lead to incompetence rather than competence. I stand by my decision and wish to be regarded for what I say and do, and not for my position.

In light of these conditions, I have decided that, to continue to serve as a certifier would be abuse of myself and a waste of my talents. Hence, I hereby tender my resignation from the College of Business and the Rochester Institute of Technology. I look back upon almost fourteen years of

service as a faculty member with satisfaction, and I like to think that I have been a positive influence upon my students and colleagues. I consider you all my friends and I wish you well.

*Tom Greco
Assistant Professor
College of Business*

Security Questions

REPORTER's article on January 19th about the dormitory burglaries over the Christmas holiday break brings about some serious questions about RIT and its security.

First and foremost, how is it possible to have the entire resident side of campus locked, with Protective Services on duty, and have such a rash of burglaries occur? This problem has not occurred before, in such magnitude, especially without forced entry, so why now?

Secondly, it is stated that "... over \$4,000 of goods were stolen..." with "...no evidence of forced entry into any of the several rooms affected..." Most of the items taken were small, low cost items, usually worth less than fifty dollars. This implies that at least eighty rooms were affected, hardly a number anyone would consider as several. Furthermore, at least five rooms on our floor were affected. Multiply that number by the total number of floors in the four dormitories and the number of burglaries rise considerably.

Finally, how does Protective Services, housing, and the administration plan to prevent a reoccurrence of this event? Certainly if students are locked out of their rooms over the holiday break by the administration, the least they can expect is the protection of their belongings.

The Residents of Sol Heumann, 9th Floor

Vandalism Policy

In response to the January 26, 1979 REPORTER Magazine article on vandalism: It is more than obvious that the person who wrote this article concerning the RIT damage system has no conception of what is going on. First of all, it is not RHA's damage policy, it is RIT's. And it just so happens that IOHA stands for Inter-Organizational Housing Association. Next, how you or Mr. Wright can draw the conclusion that vandalism is down on the fact that costs to repair damages is down is beyond me. You haven't stated how the costs of maintenance have risen or dropped since the onset of the policy. The worst thing of all is that IOHA did not oppose the damage policy, but rather, the residents of IOHA floors opposed it as well as students on RHA floors. But if you want some real

information try this, NO student on this campus voted for the proposed policy. After students were misinformed by persons not in IOHA, a referendum on the proposed policy was held. After this referendum the policy was changed and then submitted to RIT officials. So the students got screwed again. IOHA did everything it could to try to represent the students interests. But I think an official in the RHA administration said it best: "They will get it even if we have to shove it down their throats."

*John L. Casey
Vice President
Inter-Organizational Housing Association*

Inalienable Rights

I just finished reading REPROFILE in the January 26th issue. It is certainly reassuring to know that our campus magazine stands four-square on the side of freedom and American rights. I sleep better at nights.

In the interests of clarifying the rights implied by the article, I thought I would compile a list of the principal points along with their sources in Mr. Riley's essay.

The article endorses these rights of the American citizen:

1. Every citizen has a right to be underpaid. (REPROFILE: "No one has a right to receive some arbitrary minimum wage.")
2. Every citizen has a right to be deprived of his means of livelihood. He and his family may starve. (REPROFILE: "No one has a right to any job.")
3. Every citizen has the right to sacrifice his fingers, toes, arms, legs, and his very life for his employer. (REPROFILE: "Has OSHA taken away your right to work at risky professions?")
4. Every citizen has the right to pay usurious interest charges to banks and finance companies. (REPROFILE: "The government ... controls the price you are allowed to pay in interest.")

Pardon me, but I will not take to the streets or man the barricades to secure these unalienable rights.

*Paul H. Van Ness
Associate Professor
College of Business*

Letters Policy

Letters to the editor must be received by noon, Monday, prior to publication. Letters must be signed and include a return address, but names and addresses will be withheld upon request. Unsigned or anonymous letters are never published. REPORTER reserves the right to edit letters for brevity, clarity and libel. Letters should be typed and double spaced whenever possible and must not exceed 150 words.

INSTITUTE FORUM
1978-79

ROCHESTER
INSTITUTE OF
TECHNOLOGY

FREEDOM vs REGULATION

As a Means of
Achieving Societal Goals

Albert A. Foer is Assistant
Director, Bureau of Competition,
Federal Trade Commission.
He has a background in political

science and antitrust economics
and substantial working
exposure to the legal aspects
of regulation and competition.

MONOPOLY AND ANTITRUST

As Assistant Director for
Special Projects at the Federal
Trade Commission, Albert A.
Foer has been deeply involved
in such issue areas as energy,
insurance and deregulation.
In 1977, he represented the
FTC on the National Commis-
sion on Electronic Fund
Transfers, for which he received
an Award for Superior Service

from FTC Chairman Michael
Pertschuk.
During the past year, he
represented the FTC on the
National Commission for the
Review of Antitrust Laws and
Procedures. This presidential
study commission examined
the various exemptions and
immunities to the antitrust
laws and ways to expedite

complex antitrust cases.
Foer has an AB from Brandeis
University, MA from Washington
University in St. Louis, and JD
from the University of Chicago.
Prior to joining the FTC, he
was an attorney with the firm
of Hogan and Hartson in
Washington, DC.



Thursday,
February 8, 1979
7:30 p.m.
Ingle Auditorium

FREEDOM vs REGULATION
As a Means of Achieving Societal Goals

Sponsored by RIT Collegiate Chapter of
the American Marketing Association.

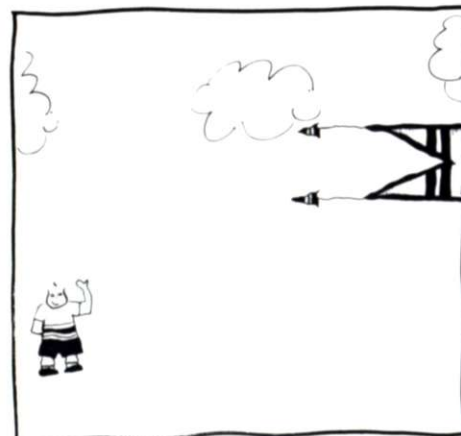
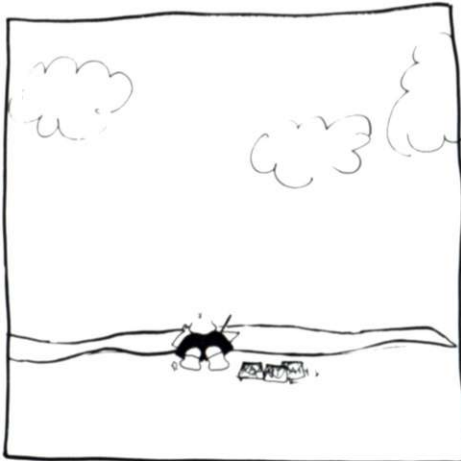

JC's HAIR VILLAGE

2098 E. Henrietta Rd.

Unisex

334-9916



Taxation Is Theft

By JOHN T. SANDERS

Political activists love slogans. Slogans are always simplistic, but they capture key ideas. They frequently breed contempt among opponents, but they capture the attention of the uncommitted and provide a political "movement" with a concise credo from which loyalists may gather encouragement. Sloganeering is often risky business from a public relations point of view, but the advantages of a carefully formulated slogan often seem to outweigh the disadvantages.

Among the slogans associated with modern "libertarianism", none is more central, nor, indeed, more controversial, than the one that appears as the title of this essay. "Taxation," libertarians insist, "is theft."

Non-libertarians typically respond to the slogan in predictable fashion: they are quick to point out that on one interpretation, anyway, the slogan is clearly

false. Taxation is legal, they note, while theft is illegal. Thus taxation cannot possibly be theft. Q.E.D.

Libertarians, of course, do not deny that the law of the land permits one of these activities while prohibiting the other—or, rather, they acknowledge that the law distinguishes among various activities, and reserves the name "theft" for some of the prohibited ones. The point of the slogan, however, is to raise ethical questions about the law itself, and about government activities in general. That point is not adequately addressed by the quick, predictable non-libertarian response; an adequate response must address ethical questions about existing laws.

Let us say that you have worked very hard to accumulate a certain sum of cash, and that you have stacked this cash neatly on your dresser. Let us say, further, that I want that cash. If I simply walk in and take it, that would seem to be a clear case of theft, and it would surely be wrong for me to do it. That I may be stronger than you are, or bigger, or better armed, does not seem to make such an act right. If anything, the wrongfulness of taking your cash may be compounded in such cases.

Let us say that my neighborhood association has worked very hard to earn money for a community center. We all agree that we shall each put 10% of our earnings into a fund set aside for that purpose. We learn, however, that we cannot accumulate enough money unless the people in your neighborhood contribute too. Now let us say that the people in your neighborhood do not want a community center. If my neighbors and I simply walk in and take the money stacked on the dressers of you and your neighbors, then surely we do something that is ethically improper. That we are stronger than you are, or more numerous, or better armed, does not seem to make a difference in this case any more than it did in the last. Nor does it even seem to make a difference that we offer to let you use the community center when it is built. Such an offer might help us to relieve our guilty consciences, but it would hardly be an ethically justifiable exchange.

Libertarians argue that, at best, taxation works along the lines of the community center case, and their slogan is designed to call attention to the similarity

between the case and cases that anyone would clearly label "theft." The comparison may, however, seem suspicious.

It is likely that everyone objects to *some* tax or another, but libertarians are to be distinguished in their opposition to taxation as such. Libertarians take this position because taxation is *enforced* financing of various projects: it is enforced by the threat of (and the use of) police power. If the threat is necessary, then it seems to go without saying that those who have imposed the threat believe it likely that there are some people who would not help to finance the projects in question if they were left alone. They would spend their money on something else. Libertarians argue that no matter how worthy the project, no matter how many people want or need it, it is never ethically acceptable to force unwilling people to pay for it. These people have acquired their money through voluntary arrangements with others (unless, of course, *they* have stolen it), and they are entitled to spend it as they see fit. But is this a reasonable position?

Perhaps there are some projects that are not only desirable, but so important that enforced seizure of income is somehow justified. Projects like police protection, community defense, court systems, aid to the poor, education for the young, and the like are possible candidates. Such proposals must be evaluated one by one, and libertarians spend a good deal of time, and spill great quantities of ink, in considering such things. So far, however, no response has adequately met the libertarian challenge.

At the bottom line, non-libertarians frequently resort to the gambit that goes: "Taxation is just a fact of life, there are more people in favor of taxation than there are libertarians, and there really isn't much that you people can do about it." Whether this will remain true remains to be seen, but it is surely not an ethical justification.

Until we see something that meets the challenge, we libertarians are likely to continue to conclude that taxation is theft, and therefore unjustified. Our feeling about community projects in general is captured in yet another slogan: "If you want it, you pay for it." The corollary, of course, is that if I want it, I'll pay for it.

POLITICAL ADVERTISEMENT

**Mike Bloch
Darcy Lenden**

**SA Presidential and
Vice-Presidential
Candidates**



**LET'S TALK
Vote Row A**

February 6,7,8

REPRODEPTH

Dorm Requirement To Be Dropped

For a trial period of one year, second and third year students will not be required to live in the dormitories. The residency requirement has been dropped in an attempt to eliminate tripling next fall. Only freshmen and students transferring to RIT will be required to live in the dorms.

According to Mr. Jim Fox, director of Housing, an additional 300 students have returned to the dorms for each of the past three years. The dropping of the residency requirement is intended to encourage students into moving off campus, instead of forcing them to leave. Mr. Fox says, "I hope we never have to say no to fourth and fifth year students. We have an obligation to our student customer." He hopes RIT never permits only freshmen students to live on campus, like many schools are forced to do. Mr. Fox wants to give students the freedom of choice. "Both ways of living need to be experienced. The senior can perhaps learn more by living off campus and making his own decisions," says Mr. Fox. "It's a hard decision for us to say no, sorry, you can't live here. We're giving the students the incentives to move out, so we don't have to kick them out."

Another attempt to coax students to move off campus is in the planning stages. RIT is considering renting a block of apartments at a nearby apartment complex and providing transportation at the student's expense. This would be similar to the arrangement made with Rustic Village apartments for transfer students this fall. Mr. Russ Wright, coordinator of Administrative Services, says the advantages would be the apartments are guaranteed for RIT students and would be easier for them to obtain. The arrangements would be handled through Mr. Ed Ingerick, manager of RIT's apartment housing. According to Mr. Wright, "The thrust is to get more people out of the dorms because there is a higher percentage of incoming students and a higher percentage of returning students."

The residency requirement was also changed three years ago, at that time only first and second year students were required to live on campus. This requirement was raised again because of a forecast for dropping enrollment. RIT's enrollment didn't drop, but rather it increased. More students also chose to return to the halls.

Approximately 3500 students reside on campus; that number includes some tripled students which compensate for the drop-out rate. About five percent of the students never show up in the fall. They either decide to attend another school or simply choose not to attend school at all and never notify RIT, says Mr. Fox. Housing has started phoning

incoming students to confirm their room reservations, this dropped the no show rate to three percent this fall. Another factor which decreases the no show rate is the \$100 contract cancellation fee seniors must pay if they decide to move out of the dorms after going through the room draw process to reserve a room, in the spring. Second and third year students will also be charged this contract cancellation fee next year. The refund schedule would also be stiffer, similar to one seniors followed this year. This year's terms of occupancy list no refund for seniors after the fourth week of classes, while other students received 50 percent of the unused portion of room and board charges.

Second and third year students who choose to move off campus next year will not be required to move back on campus if the policy is changed for the following year. "The student coming in next year will be under a different set of rules," according to Mr. Fox.

Mr. Wright supports the dropping of the residency requirement on a trial basis saying the experience of being away from home for the first time and the growth of the student within a group of his peers is good, but he questions how much a student can gain in his second and third years in a repetitive situation. Mr. Fox emphasizes the

effect of an upperclassman as a positive role model for freshmen students, as an advantage of not limiting on campus living to freshmen. Mr. Joe Donoghue, coordinator of Residential Life, feels there is a benefit to having upperclassmen on campus, saying incoming students get the chance to experience different lifestyles, and the opportunity to develop the skill of getting along with others.

Allowing second and third year students to have the opportunity to live off campus will not increase room and board charges because a lesser number of students will be living on campus, according to Mr. Fox. He expects both measures, the lowering of the residency requirement and the possibility of renting other apartments through RIT, to lower the number of returning residents by approximately 300 students. The only projected increase in room and board fees corresponds with the rate of inflation, says Mr. Fox. More students are expected to remain on campus for the entire year, after being given these options now. He does not expect to experience the usual drop in residents by spring quarter.

Housing is trying to encourage students to make their decisions for living arrangements early. Mr. Wright wants to "try to make the situation as stable as possible for people who really want to live here." Mr. Fox stresses room draw is an important procedure allowing student input for the improvement of the system.

—L. BURBRINK

10-Year-Old Union To Get Face Lift

Ten years after its opening, renovations are in the planning for the College Union (CU). The increased student enrollment, as well as factors not foreseen when the building was designed, such as effective energy usage, have mandated extensive modifications.

A committee is preparing an overall plan for the proposed changes to the building. "We've tried to give everyone a voice in these decisions," says Mr. H. Donald Scott, director of Business Services. Members of the committee include Mr. Scott, Mr. Jim Fox, director of Food Services; Mr. Scott Suthard, a business student and a former student manager of the CU; Mr. Bill Mets, acting director of Campus Services; Mr. Jim Glasenapp, mathematics instructor and Mr. Dave Parker, director of the CU. "The committee includes a cross section of the RIT community—giving students, as well as administration an opportunity to contribute to the renovation," says Mr. Scott. The committees have presently broken into sub-groups to gather cost information in conjunction with the architect, Mr. Tom



Mr. James Fox, director of Food Services and Housing.

Wurzer, a member of the Starks, Wurzer, Patterson and Romeo architecture firm.

Mr. Scott did not know how much money had been allocated for the renovation project. "I understand funds will be made available for the project," he says. The money will come from a plant fund account, which is "money set aside for these projects," according to Mr. Scott. The project will be completed in staggered stages he says. It will get underway within the next few months. Mr. Scott predicts a realistic deadline would be fall of 1980. The major construction will be done over the next two summers, according to Mr. Scott.

Immediate attention will be given to the CU's vast energy waste. The lobby is poorly designed, the large open space and doors that leak large amounts of heat contribute to the energy usage problem. Another problem with the design of the building is the openness which permits sound from any event to be heard throughout the building. "The design of the building makes effective use impossible," according to Mr. Parker. If these areas were to be zoned off, he claims, it would allow for conflicting events to be held simultaneously. Both of these problems would be solved by installing glass walls separating the various areas of the building. The main entrance will be replaced to hinder the heat loss. The new entrance will also facilitate the entranceway for the handicapped.

One of Mr. Parker's goals is to gain more usable space. He says many of the proposals hinge on relocating departments, such as Career Education. All but three of the conference rooms have been converted into office space. Mr. Parker says he hopes this is only a temporary measure. "We are addressing the needs which are apparent now, the offices can't be moved until other units are relocated," continued Mr. Parker.

The bookstore also has what manager Charles Bills calls "severe problems" with space. Every facet of his organization is affected by inadequate space, according to Mr. Bills. A major portion of the bookstore's storage space is located one mile away at Campus Services' warehouse. The storage there is 3,000 square feet of space which Mr. Bills says Campus Services could use. "We need at least two times the amount of space for the photo department. Textbooks is cramped, and we have no place for meetings," laments Mr. Bills. "It would be a plus, all the way around if we had more space. The mezzanine level was added to the bookstore four years ago with an expectation it would solve the space problem for five years. It was a relatively inexpensive quick answer," he continued. The costs for the project totaled \$300,000. "It was a critical situation; we couldn't wait a year or two for something," said Mr. Bills.

There are no immediate plans for redesigning any of the three Food Service operations in the Union, according to Mr. Fox. He says there will be changes in design, but nothing has been determined yet. One change that will take place by next fall is the 'atmosphere' of the Ritskeller. Mr. Fox says it will be a warmer, different place next fall. The concrete walls and tile floors will be part of the change, according to Mr. Fox. The use of the Clark Dining Room, located on the second floor of the CU, is also slated for change. Mr. Fox says one of the proposals is to make the area available for conference use. He says those plans are not for next fall.

Mr. Parker says, "We want the Union to express the way of life at RIT. It should be a comfortable place where students can go year round and find something to do."

—K. MOYER

\$8 Million Recreation Center Planned

Sometime next year, during RIT's 150th anniversary, construction could begin for a new \$7 to \$8 million recreation center. Dubbed the Campus Life and Recreation Center by Mr. Bruce Proper, Acting Director of the Physical Education (PE) Department, its facilities would allow for racquetball, squash, paddle ball and other leisure sports activities.

According to Mr. Proper, "Several studies have been completed, since 1977, which indicated RIT recreational facilities are inadequate and inappropriate and are not competitive with similar institutions in our region." The Ad Hoc Committee on Recreational Facilities completed a case study which "determined the identified critical facility needs to provide students with enhanced programs in physical education, intramurals and related social activities," according to Mr. Proper.

The Ad Hoc Committee was organized by Dr. Thomas Plough, associate vice president for Student Affairs. Dr. Plough says, "We need to at least re-think whether or not we are providing a reasonable facility." He conducted a use observation of the present gymnasium and found students who wished to use the gym for recreation were often displaced by PE classes. According to Mr. Proper, the conclusion of the committee report was that RIT has a critical shortage for physical education facilities, for recreational and intramural and other diverse activities. He adds, "The case statement, the cost proposal, and visual of the facility has been sent to President M. Richard Rose for his review and discussions with the Board of Trustees."

The Ad Hoc Committee report has also been shared with the Administrative Committee, the Student Life Committee, and

major student groups. According to Dr. Plough, "The supporting groups have been enthusiastic about the idea." He adds, "The major student organizations have given me letters of support, but they have not committed themselves to any financial support."

If the proposal for the center is approved, the facility could take two or more years to complete. Dr. Plough states, "We have not done any serious site work." According to Mr. Proper one suggested site would be midway between the academic and residential areas. Mr. Proper states, "RIT needs a symbol of linking between the academic side and the residential side." "I hope this facility would attract more students, faculty and staff after the hour of 4p.m. and on weekends." One thing Mr. Proper would like to see more of is interaction between faculty and students in a "relaxed, non-threatening environment."

Mr. Proper states RIT's present physical education curriculum includes more variety than any other college he is familiar with, giving Ohio State, Boston University and Drexel University as examples. Yet, he states, "We could triple our dance or martial arts programs with the proposed center." The proposed center would enlarge the sports programs offered for women and would satisfy the Public Handicap Law with rooms and facilities especially designed for handicapped people, according to Mr. Proper.

Since the facility is still under proposal, the means of financing the center are not determined yet. Mr. Proper says various government and foundation grants would be considered. Next to be considered would be fees from students, faculty and staff. Because of the presence of deaf students, the growing awareness of deaf students, and the location of NTID, the Federal Government might be looked to as another source of revenue, says Mr. Proper. Mr. Proper states, "I am one hundred percent against charging the student, but I am one hundred percent for the facility."

According to Mr. Proper, the center would be valuable during Rochester's winter season, "which lasts almost as long as the academic year." He adds, "This facility will include a four lane track, a swimming pool, a number of tennis courts, a sauna bath, and more areas," all indoors.

Mr. Proper comments, "To live a full, enriching life, you've got to have an outlet to recreate your mind, your body, and your soul, with this facility we could attract students, faculty and staff from both areas for informal discussion and participation. I am convinced this facility will enhance the relationships between the students, faculty and staff, simply because they are participating in an informal activity which fosters this kind of feeling." —M. CALINGO

SA Presidential Platforms

Editor's Note: The following are the platforms of the current SA presidential and vice presidential candidates. The texts of the platforms have been edited for brevity, but all major items remain. Editing was done with the knowledge and consent of the candidates.

Mike Bloch, Pres. Darcy Lenden, VP

QUALIFICATIONS

Michael Bloch: Third year Photo Marketing Major. Student Association; Secretary of Campus Affairs, Finance Committee, Traffic Review Board, Protective Services Advisory Board. Student Safety Unit; President, Training Director, Constitution Committee, Coordinator of Fire Awareness Week 77-78. Housing; Safety and Balcony Committees.

Darcy Lenden: Second year Communication Design Major. Student Association; Senator from Fine and Applied Arts, *Techmila* Blue Ribbon Committee, Transportation Committee. Policy Council Representative from Fine and Applied Arts.

1. We will hold at least one Student Association open forum each quarter. The purpose of these forums will be to provide a means for direct communication between the students and the Student Association. We feel that these forums are particularly important because they will provide an opportunity for the students to express their views and ideas concerning any aspects of campus life directly to the Student Association as a whole. Each forum will have a panel consisting of the President, Vice President, Pro-tempore, Cabinet, and senate committee chairpersons. The issues brought up at these forums will be pursued and the Student Association will provide a means for informing the students of the results of our efforts.

2. The newsletter should be used to keep students informed on all activities and projects of the Student Association. Cabinet reports as well as minutes from senate meetings will be included in the newsletter. Articles concerning student services and helpful hints will be welcomed from Institute departments, i.e. Housing, Protective Services, Campus Services, Student Health and the Counseling Center. Contributions from faculty and administrators will be

invited so the students will be informed on all aspects of campus life, even those which are not directly related to the Student Association. The newsletter will improve communications not only between the Student Association and the students, but also between the student and the administration.

3. The clubs and organizations are a major part of the Student Association. Other than providing financial support the Student Association has done very little to assist these organizations. We will set up an organizational committee, under the Secretary of Legal and Organizational Affairs, that will be responsible for working with each organization to advise them and support them in whatever ways are necessary. We will set up a training program for this committee through the office of Student Activities. This training will give the committee a general background as to the common problems that usually face these organizations. We feel that the Student Association should provide support, other than financial, to the organizations. This committee will provide some of that support.

4. We will install a phone with a recorded message that will inform students of school closings and any cancellations of Student Association activities. It will also inform students of special events and services offered from the Student Association and its organizations.

5. We will develop a series of Academic Forums within each college. These forums will provide a means of open communication between the students, the faculty, and the administrators of the individual college. Each forum will have a panel consisting of faculty, administrators, and the SA senators from their respective colleges. Students will be able to express their views and ask questions concerning any academic issues. The senators from the colleges will be responsible for further investigating of the issues presented at these forums.

6. We feel that there is a need for an emergency student loan program to assist students faced with immediate and unexpected expenses. We will work to develop an emergency student loan program through the Student Association.

7. We will develop an orientation program officers of the Student Association organization. This program will be designed to fully explain the financial procedures and organizational responsibilities of the organizations to the Student Association, as

well as the services that the Student Association provides for its organizations. This program will insure a smoother working relationship between the organizations and the Student Association.

8. We will organize a training program for the senate and cabinet to take place within the first few weeks of our administration. The training will consist of presentations during which various administrators will describe their role at RIT and how they fit into the entire organizational structure of the Institute. This knowledge will provide a strong background for efficient and productive work from the senate and cabinet.

Bill Penney, Pres. Tim Dougherty, VP

QUALIFICATIONS

Bill Penney: Third year Business Administration; Vice-President Residence Halls Association, 78-79; President, NRH-Fish Government, 77-78; Senator, Residence Halls Association, 76-77; Representative to: Administrative Advisory Board, Student Life Advisory Board, Protective Services Advisory Board, Food Service Advisory Board, Orientation Committee (SOS-7 and SOS-8); Who's Who Among Students in American Universities and Colleges; Davis Leadership Award.

Tim Dougherty: Second year Mechanical Engineering; Senator from the College of Engineering; Senior Senator of Colleges of Engineering and Science; Chairman of Transportation Committee; Member of Blue Ribbon Committee; Representative of Protective Services Advisory Board; Brother of Alpha Epsilon Pi Fraternity; Coordinator of Little Sister Program; Member of the American Society of Mechanical Engineering.

I. THE ASSOCIATION

The time has come for Student Association to build strength from within so that it may better serve the student population. Listed below are our pledges for change to develop the inner strength that Student Association needs.

A. Government Cooperation.

In order for students to be truly represented to the RIT Administrator, all student organizations must work together for

common goals and assist in each others' individual goals.

We will meet regularly with the head of all Student Association clubs and organizations to coordinate activities as well as improve membership and participation.

We will work to increase commuter-resident interaction by increasing out-of-classroom activities that all students can participate in.

B. Communication

With all of the communication facilities available at RIT, it is surprising that we are so deficient in this area. If Student Association is to function effectively, there must be a unified effort on the part of all campus media to keep the students informed.

If elected: We will set up a media advisement board to organize the efforts of all campus media to better reach all students.

We will strongly emphasize publicizing information on the activities of clubs, organizations, varsity sports, JV sports, intramurals, Greek sports and campus programming.

C. Cabinet

The present guidelines of the Student Association Cabinet are poorly designed for meeting the needs of the student population. The present guidelines leave some cabinet members with job descriptions, while causing much duplication of effort.

If elected: We will re-define the jobs of all cabinet members to most efficiently handle Student Association affairs.

We will make use of assistant cabinet positions to reduce the workload of cabinet members and allow for more projects to be worked on.

In order to reach students more effectively, we will increase office hours to include time in the evening when students can reach the office to get information and/or assistance.

D. Senate

We feel that the Senate has done a great deal of work during the past year. However, there is still very little communication between students and Senators from their colleges. In order for Student Association Senate to be a truly representative body, there must be an increase in communication between Senators and students.

If elected: We will have Senators be responsible for polling their constituents on major issues and areas of general concern.

We will have Senior Senators be responsible for coordinating activities within their colleges and making reports to the senate on individual Senators.

II. STUDENT ASSOCIATION SERVICES

The time has come for Student Association to improve and increase the services it offers to students. Listed below are our ideas and (continued)

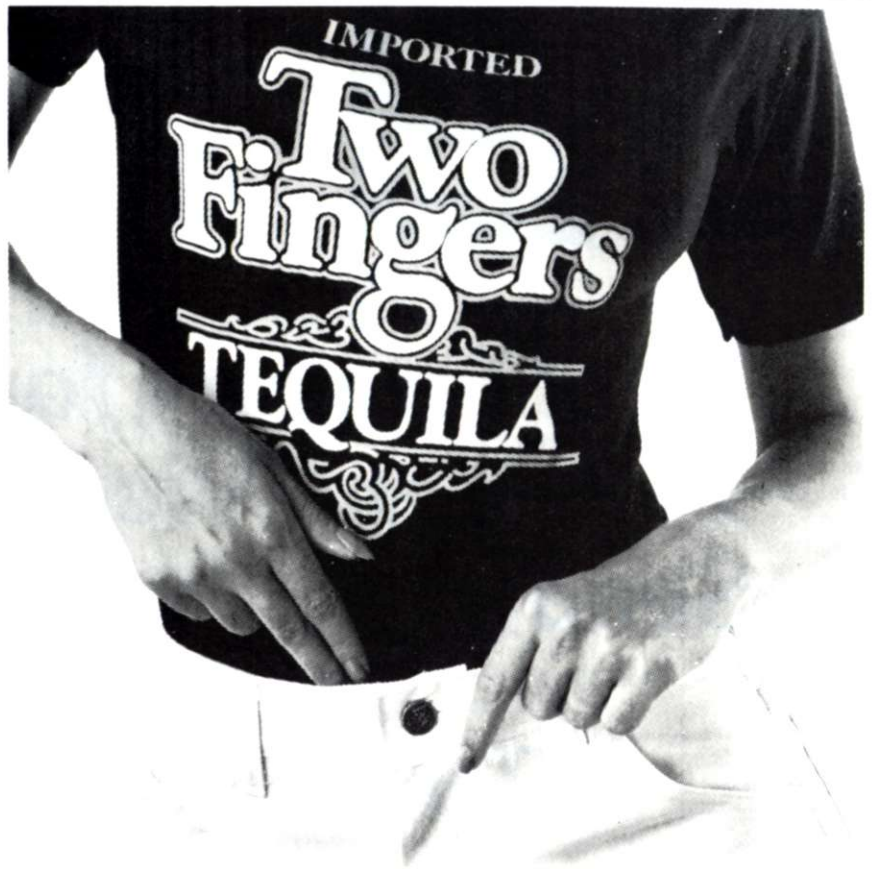

TUCK AWAY A LITTLE TWO FINGERS. The Two Fingers T-shirt. Only \$4.95

Next time you're tucking away the smooth, passionate taste of Two Fingers Tequila, you can dress the part. In the Two Fingers T-shirt. Just fill out and return the coupon below. (At just \$4.95 you might want to tuck away a couple of extras, too.)

Send check or money order to:
Two Fingers Tequila Merchandise Offer
P.O. Box 31
Englewood, New Jersey 07631

Please send me _____ T-shirts. I have enclosed \$4.95 for each T-shirt ordered. Specify men's/women's size(s): Small Medium Large Extra Large

Name _____

Address _____

College or University _____

City _____ State _____ Zip _____

Offer good in the United States only. Void where prohibited by law. New Jersey state residents add appropriate sales tax.



Send for our free recipe booklet: Two Fingers Tequila, P.O. Box 14100, Detroit, MI 48214
Imported and bottled by Hiram Walker & Sons, Inc. Peoria, IL Tequila 80 Proof Product of Mexico

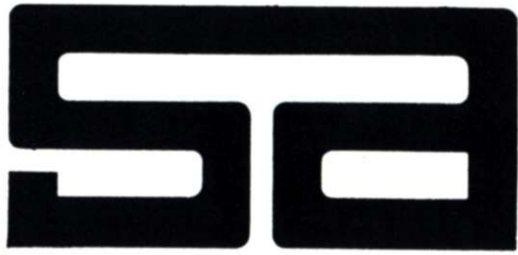

VOTE!

***Elections for S.A.
President/Vice-President
Senators Policy Council***

Tuesday, Feb. 6

9:00-4:00 College Union 4:30-7:00 Grace Watson Hall

Wednesday, Feb. 7

9:00-4:00 College Union 4:30-7:00 Dining Commons

Thursday, Feb. 8

9:00-5:00 College Union

The time to start
worrying about how
you're going to get a job
is not when you're a senior.

The time is now.

REPORTER
Magazine

Where careers begin

Apply in person
Room A-283, College
Alumni Union

The
"NEW"

ACT II

UNISEX HAIRCUTTERS
2854 W. HENRIETTA RD.

OPPOSITE ROUNDS OPEN DAILY

424-2300

9-6, 9-9 on thursday

\$12 \$12
CUT & PERM

\$25. WITH COUPON
REG. \$37

\$12 \$12

\$2 \$2
SHAMPOO—STYLE
CUT & BLOW DRY

REG. \$10.00/\$12.00

MEN \$8.00

WOMEN \$10.00

\$2 WITH COUPON \$2

Offer Expires February 28, 1979

additions to Student Association's services. In addition, we are willing to entertain any other ideas that students may have.

If elected: We will work to improve transportation provided by the shuttle bus and RTS. We feel that there should be regular transportation to apartment complexes with large student populations (e.g. Raquet Club, Westbrooke Commons, Rustic Village). These bus runs should include evenings to allow off-campus students more access to library and computer services.

We pledge our full support to resolving the problems now encountered by "club sports". We feel that Student Association should find a way to accomodate these organizations so that students may pursue their athletic and recreational interests.

We will support any "Greek" organizations that wish to move their houses off campus. We feel that this would allow them more freedom to pursue their interests as well as alleviate the over-crowding situation in the dorms.

We fully support the efforts of the NTID Student Congress to unify the hearing impaired community and feel that they have set a good role for other colleges of the Institute. We will give our full support to other colleges that wish to initiate this type of representative organization.

III. DEALING WITH THE INSTITUTE

The time has come for a Student Association administration that can effectively deal with the RIT administration to get things done for students. Listed below are some of our areas of concern that need to be addressed by an assertive Student Association administration.

If elected: We will institute a re-evaluation of the field experience program now in effect in the college of General Studies. All students have similar financial requirements and everyone should have an opportunity to receive the monetary advantages of cooperative employment.

We feel that the Financial Aid Department should work harder to inform students of aid that is available and work to find other sources of such aid. We will work to find additional aid and inform students of what is available.

We will work to see that Faculty evaluations are fully investigated to ensure a competent instructing staff in all colleges.

As demonstrated by the recent increase in theft on campus, there appears to be a definite security problem that needs immediate attention. We will place great emphasis on having Protective Services provide better security for students and their property.

We pledge our full support of the proposed fieldhouse. This facility would allow students greater freedom to pursue their athletic and recreational interests.

All-star lineup.



Slimline TI-50™

New
Constant
Memory™
Feature



TI-55



Slimline TI-25™

Performance and price are the keys in choosing a calculator. One of these Texas Instruments slide-rules is right for you.

Capability. Quality. Value. The right combination can help you make short work of problems in fields like math, engineering, science and business statistics and give you more time for other important things. Choose the TI calculator that's right for you and get ahead of the game.

TI-55. Advanced slide-rule functions with statistics, programmability and valuable problem-solving applications book.

The versatile TI-55 calculating system is packed with the features and functions you need to handle almost any mathematical operation, from logarithms and trigonometry to advanced statistical problems. Thirty-two steps of programmability add new dimensions of accuracy, speed and ease to performing repetitive calculations and "what-if" analyses. You just teach the TI-55 a series of operations and it performs those steps for you.

For more help in making quantitative decisions, the TI-55 comes with the *Calculator Decision-Making Sourcebook*, a \$5.00 value. The book, 140 pages of easy-to-understand, real-life applications,



shows you how to use the power of statistics, financial math and programmability in analyzing relationships in data, verifying quality and performance, measuring change, forecasting trends and projecting returns... in short, how to make better decisions, today and tomorrow. Calculator and book combination, only \$50.00*.

Slimline TI-50. A powerful, stylish slide-rule with new Constant Memory™ feature.

The pocket-portable Slimline TI-50 is today's most powerful *liquid crystal display* (LCD) slide-rule calculator. It has 60 functions including common and natural logarithms and six trigonometric operations that can be performed in three angular modes (degrees, radians or grads).

Seven built-in statistical functions make it easy to "boil down" large amounts of data so you can perform accurate analyses and draw reliable conclusions.

Two constant memories retain their contents even when the calculator is turned off, so frequently used constants and other basic values are at your fingertips when you need them.

Two miniature batteries provide over 1000 hours of operation in normal use; TI's APD™ automatic power down

feature helps prevent accidental battery drain by turning off the calculator after approximately 10 minutes of non-use. With imitation leather wallet, \$40.00*.

Slimline TI-25. Slide-rule power at a small price.

Economy and value go hand-in-hand with the Slimline TI-25, a pocket-portable LCD scientific calculator that has what it takes to handle advanced math. It provides the most-needed slide-rule functions. Trigonometry in degrees, radians or grads. Plus basic statistical power, too: Mean, Variance, Standard Deviation.

Three levels of parentheses can handle up to three pending operations to make your work easier. Four-key memory allows you to store and recall values, add-to memory contents and exchange stored and displayed numbers.

The TI-25 goes far on a pair of miniature batteries—includes APD™ circuitry. Vinyl wallet included, \$33.00*.

See the complete lineup of Texas Instruments slide-rule calculators at your dealer today. There's one exactly right for the work you're doing.



Texas Instruments technology—bringing affordable electronics to your fingertips.

TEXAS INSTRUMENTS
INCORPORATED

*U.S. suggested retail price
© 1979 Texas Instruments Incorporated

TAB ADS

Film, Music, Theatre: REPORTER needs interested students to cover these subjects. Apply in person to REPORTER Office in basement of CU.

Psycho and The Birds: Feb 2 — Grace Watson Dining Hall. Presented by the Arties from Gibson E.

E.S.P. Coming to RIT on January 27th at 1:00 p.m. in Room 12 - 1428 is W.N.J.'s outstanding psychometrist and distinguished clairvoyant, Bernice K. Golden to present our orientation concerning the upcoming classes beginning on Saturday, Feb. 10th.

Ronda - How about coming over for a good time -- Gary
Free Haircuts Sibley's Glemby International Hair Salon Downtown needs haircut models for an advanced hair seminar. Also some Body Perms and Hair Highlighting models needed. We will shampoo, cut and style your hair as seen in current fashion magazines only. We must see your hair before booking you into this seminar. Please call 423-2581 for information. No charge whatsoever!

Lead Guitarist looking for a band. 359-2397, 3:00 p.m. — 7:00 or weekends.

Going on now — A deal you can't pass up! Assorted new and used textbooks on sale at the RIT Bookstore 2 for 93¢. Sale ends Feb. 8.

For rent: 2 bedroom townhouse to sublet March 1st — Oct. 1st. Cathedral ceilings, dramatic stairway, private backyard with patio. Located in Clearview Farms in Scottsville, minutes from RIT campus and Rochester. Call 889-9257 after 2:00 p.m.

Ride needed to BOSTON on Feb. 9 or 10. Call Alan at 424-4229 evenings.

GIRLS, for a good time talk to Gary he is great!!!!

ARE YOU ARTISTIC OR CREATIVE? WITR is having a contest for a new logo and a mural outside our studio. Albums awarded to winner. Submit entry to WITR, basement of CU.

A course in Photo Enlarging and Developing Techniques for non-photo majors will have its second of four lectures series, Monday the 5th of Feb. at 9:15 p.m., Tuesday the 6th at 9:00 p.m. and Wednesday the 7th at 8:00 p.m. All three lectures will cover the same materials. For more information, call Mark x-3655.

Looking for female housemate to share home in Riverton. Furnished. Private bedroom and share house and kitchen privileges. Asking \$150.00 per month; includes utilities. Driveway parking. Contact Nancy at x-6313 or 334-1828.

Roommate needed starting Feb. or March till ? in luxurious Colony Manor Townhouse (furnished except your bedroom) male or female. Call 424-4688.

Roommate wanted - Male grad student or staff/faculty - share furnished farmhouse in Scottsville. Call 442-0299 after 5. 9/2

Men's suede coat with pile lining, size 38, excellent condition: \$80.00 Call after 5. 442-0289 2/9

Let's talk — Vote Michael Bloch for President and Darcy Lenden for Vice-President in the Student Association elections Feb. 6,7,8. 2/2

Women's Basketball Clinic: Sun. Feb. 4, 10:00 a.m. — 1:00 p.m. in the Main Gym. Need info? Call 424-4245. 2/2

FOUND: H.S. ring. Identify. Claim at Housing Office in Grace Watson. 2/2

For Sale: Reconditioned General Electric portable dish washer, good condition. Asking \$100.00 Call x-6433 days and 334-1828 eves. 2/9

Have a couch to sell? In desperate need of sofa. Call 424-2199. 2/9

I NEED SOMEONE to photograph a piece of work for my portfolio. Terry 442-1483.

Apartment for rent: Charming studio in East Avenue Mansion. Call 244-4905 or 482-3410. 2/9

CAB's Cultural Committee will be sponsoring Rop Verma, a Sitar Player, in the Fireside Lounge at 8 p.m. on Feb. 3rd. For more info, call x-6565. 2/2

Don't forget — CAB's fantastic Nite at the Union, Feb. 5th featuring Duke Jupiter, Moth & Star and Neil Young's new movie, "Journey Through the Past". For more info, x-6565. 2/2

BEE: Thanks for the best three years ever. Love always. Babes. 2/2

The time has come! Vote Row B. 2/2

Need Disco Style Lights for your next party? Call Brian, 334-0402. Will negotiate costs. 2/9

For Sale: One pair Jensen co-axial 6 by 9 car speakers with 20 oz. magnets. Grills included. Six months old. Undistinguishable from new. 594-4424 2/9

Apartment needed for Spring quarter. Preferably Riverknoll. Call Mike at 424-1158. 2/2

Roommate needed beginning March 1 at Riverknoll Apts. Two bedroom apt. - female preferred. Call Rose at 424-1054. 2/2

To whoever borrowed the stereo from Phi Kappa Tau, if you need the box to go with it, call or stop by the house any time (during the day). 2/2

For Sale: scanning monitor - Bearcat IV. Has VHF hi and lo, VHF and VHF extended bands. Has 8 channels, 6 crystals for area police, fire and ambulance. \$110.00 Call x-4160. 2/9

LEARN TO FLY!!! SKY SPORTS LARK II HANG-GLIDER was designed for training. I am selling to finish paying for advanced high performance glider. Have been asking \$350.00, priced for quick sale \$250.00. Must sell soon. With seated harness and bag. Call Steve 266-2012 evenings. 2/9

Here it comes again! RIT's only independent women's floor is presenting their 2nd annual Valentine's Day Party. All men welcome. NRH 1, Feb. 9th. 9 p.m. — ? 2/9

Ski Every Week with the RIT Ski Club. For questions about joining, call x-3344. 2/2

VOTE Feb. 6,7,8. Robert Willett, Senator Student Association for College of Graphic Arts and Photography. 2/2

Stella: I try again to get you a message. Hope it works. When can we celebrate? Thanks for the card. No more hiding! The number's in the book, right? See ya — S. Face 2/2

GIVE your money to the bunny and donate your time to CAB/RHA/CA and Greek Councils' Nite in the Union for Easter Seals. Coming Spring Quarter. 2/2

Sharon and Lavern — Thanks for helping me with the party! It was great! Love, Barb. 2/2

The High Priestess of the Holy Order of the Bealo announces that human sacrifices will be taking place at various locations on campus. Watch this spot for details. 2/2

Aaron — Sorry I couldn't be there. Hope you had a happy. L & K — Julie 2/2

Turntable: JVC VL5 semi-auto with A-T cartridge. Asking \$60.00. Table 3 years old, cartridge 1 year old. CALL DON at 475-2702 days or 334-2131 evenings. 2/9

Ride to Fla. Wanted: Will share driving and expenses. I want to leave around the 16th or March. Call Don at 475-2702 days and 334-2131 evenings. 2/9

Scheduling Problems? I will schedule round robin and league type schedules for your next competitive event or season. I will also keep win loss percentage stats. For more info, CALL DON at 475-2702 days or 334-2131 evenings. 2/2

Rider from Fla. Wanted: Leaving around March 30th. CALL DON at 475-2702 days or 334-2131 evenings. 2/9

Are You from the College of Engineering? Do you feel you will be adequately represented in SA in the coming year? If not, then vote for Fred Dewey as a write-in candidate on the Engineering ballot. 2/2

X—C Skis for Rent: Prices \$4.00/day, \$10.00/weekend (non-members). Hrs. M (5:30 p.m. — 7:00 p.m.); T (5:30 — 6:30); W (5:30 — 6:30); R (5:30 — 6:30); F (4 — 6 p.m.). Call Jim: 424-4555, Steve 359-1121, Rob 424-1104. 2/23

Phi Sig presents a t.v. raffle. A 13" color t.v. — ideal for your room or apartment. 50¢ per ticket or 3/\$1.00 Drawing Feb. 7th at our Cash Bar. 2/2

Pictures: a collection of photographs by Tom Ewasko appearing in the RIT Little Gallery, Feb. 14 — 23, 1979. 2/9

Nancy & Eric: Great dog show! Innovative and creative, funky & far out! Keep it up! Heidi and Lady 2/2

Roomie: Let's see if we can get together, OK, man? 2/2

Coming soon! RIT Volleyball - featuring Bama, Neno & "John" C. April 14th! Don't miss it! 2/2

NAVY NUCLEAR PROPULSION. THE FASTEST WAY UP IN NUCLEAR ENGINEERING.

If you want to get into nuclear engineering, start by getting into the Nuclear Navy.

The Navy operates more than half the reactors in America. Our nuclear training is the most comprehensive. You start by earning your commission as a Navy Officer. Then we give you a year of advanced nuclear training. During your career, you'll get practical, hands-on experience with our nuclear powered fleet.

If that sounds like the kind of responsibility you're looking for, contact the Central Placement Office at RIT to sign up for an interview with a Navy Representative on Thursday, February 8th.

SCOREBOARD

Hockey Streak to Five

The Men's Hockey Team extended its winning streak to five games with victories in two very tough contests this week. Their overall record is 10—4, including an 8—0 record at home.

Division II Geneseo came to RIT on January 24, with RIT looking to avenge an early-season 8—2 loss. In a game marked by good shooting and some very rough play, the Tigers were able to come away with an 8—6 win.

On the scoring side, Jim Dzedzic brought the large crowd to its feet with a blast from the right side at the 8:48 mark of

the first period. The 1—0 lead was short-lived, however, as Geneseo knotted the score five minutes later. The lead then see-sawed as the teams swapped goals through the second period, leaving the game tied at 5—5 after two periods. RIT was finally able to open up a three-goal lead in the third period enroute to the two-goal victory.

Dzedzic led the scorers with two goals and one assist. The rest of the attack was well balanced, as six players scored the other six goals. Ron Kerr contributed three points, as did Tom Scamura.

The game's other side, the rough side, was not one that I like to see. The penalties were not the sloppy kind, such as tripping and slashing. Rather, the score sheet is marked with elbowing, roughing and high-sticking. Many Geneseo players were

coming into the corners stick first and unfortunately, the Tigers countered with some high sticks of their own, including one to a (helmeted) head. The refereeing also left something to be desired, as too many early hits were not penalized, leading to the rough play later on.

In another rough contest, RIT defeated Canisius 4—3 on January 26. Defenseman Glenn Howarth led the way with two goals. Captain Tim Connolly added two assists, and defenseman Mike Belden scored his first goal of the season. Tom Birch continued on his goal-a-game pace, scoring his 14th of the season. Dave Lewis played a strong game in the nets.

The schedule continues with a rematch at Geneseo on February 6. The next home game is February 14 against Hobart.



Violent play, like this action involving RIT captain Tim Connolly (below), sparked numerous brawls on the ice and in the penalty box. An argument between Geneseo and RIT players in the penalty box prompted the placement of a Protective Services officer between them (right).



GEIGER/REPORTER

Swimmers Strong

Boasting a very strong squad, the RIT Men's Swimming Team is in the midst of what should prove to be a very successful season. Although losing to a tough St. Lawrence team on January 27, Coach John Buckholtz predicts that the current 4-3 record will become 10-3 by the season's end.

The team is a young one, sporting 11 freshmen, and the Coach expects improvement from all. Ten of the swimmers have already qualified for the national championships. Two of the freshmen, Paul Bartels and Tim Early, have been the team leaders so far this season. Bartels has twice been named RIT Athlete of the Week, the most recent being for the week of January 15-21. He has broken many RIT records this season, and after he sets his own school mark, he proceeds to eclipse that. His latest records are for the 200-yard backstroke and

the 200-yard individual medley.

Early is second to Bartels in individual point totals. He excels in the 100-yard and 200-yard freestyle events, and Coach Buckholtz expects him to break the school marks in these by the end of the season. Early and Bartels are part of the foursome that set the school mark in the 400-yard medley relay against St. Lawrence. The Coach characterizes Early as "the next Ron Rice", Rice being one of the best all-time RIT swimmers.

Another freshman, Tom Dwyer, is excellent in the breast stroke. He is the New England champion in that category, and is expected to place in the top six in the national. The team also has three of the best divers in the state in Lloyd Kaplan, Dave Ball, and Captain Dennis Connolly. Two of them will be in the nationals. Overall, the squad of 22 has good depth.

All three of this season's losses have come to excellent teams and have been very close. The recent loss to St. Lawrence

probably decided the ICAC championship. St. Lawrence was the champion three years ago and placed fifth last year.

The team takes to the road for much of the rest of the season. The swimmers return home on February 14 to meet Fredonia. With a strong tradition behind them and the possibility of an undefeated second half ahead of them, the Men's Swim Team should be supported by a good crowd.

Hoopsters Roll On

A very successful 3-0 week raised the Varsity Basketball Team's record to 8-6. The three victories mark the team's longest winning streak of the season. A balanced attack paced by forward Woody Hudson was the cause of victory.

Against RPI on January 22, Hudson scored 24 points on 12 for 16 from the field. He had seven rebounds and blocked nine shots. Captain Howie Wurster scored 22 and cleared ten boards. Guard Luther Nicholas added 13 points and eight rebounds, and he and back court mate Bruce Sage handed out 11 assists between them. Forward Dave Grundtisch also played a solid game, grabbing seven rebounds and blocking five shots. RPI was paced by John Wurster, Howie's brother, who scored 31 points and had nine rebounds. It wasn't enough, however, as RIT ran off with an 82-72 victory.

The team then traveled to Alfred on January 24 and pulled out a close 71-68 win. Sage was the high-scorer with 14 points, and Wurster, Nicholas, and Grundtisch each had 11 or more. Grundtisch led the way on the boards with 13 rebounds, and Hudson contributed five rebounds and five blocks.

The key to the January 27 victory over Clarkson was hot shooting, as RIT hit 54 percent from the floor and scored a 75-63 win. Hudson continued his shooting streak with eight for nine from the field, and he scored 18 points. He also had a team-high ten rebounds. Sage again led the scorers with 19, and Nicholas had 13.

On the week, Hudson averaged 16.6 points per contest and hit 74 percent of his shots. His increased scoring is needed as center Jim Donovan has been sidelined indefinitely with an illness. Dave Martin has been called up from the junior varsity to replace Donovan.

The hoopsters are now primed for the Lincoln First Tournament, which takes place at the Rochester War Memorial on January 31, February 1, and February 3.

—R. FARBER

Tiger Tracks

NEW LACROSSE COACH NAMED: Ray Rostan, a native of Copiague, New York, has been named to the RIT physical education and athletics staff. He will serve as varsity lacrosse coach, assistant soccer coach, and physical education instructor. He replaces Fred Recchio, who resigned in November.

Rostan is a graduate of State University of New York at Cortland. He has been a coach or assistant at Lynbrook High School, Ithaca College, and most recently SUNY at Farmingdale.

WOMEN'S SWIMMING: In their first official action of the year, the Women's Swimming Team lost to Nazareth and split a triangular meet, beating St. Bonaventure and losing to Alfred. In the 76-47 loss to Nazareth on January 22, the women swimmers were led by Captain Gail Early and Alison Whitehouse. Early won the 200-meter freestyle and Whitehouse captured first in the 50-meter back stroke.

The initial varsity win for the RIT women came against St. Bonaventure on January 27. The meet was close, as RIT won 71-58. Carol Ziebarth was first in both the 100-yard and 50-yard freestyle events. Caryl Seifert won the 100-yard back stroke, and Whitehouse won the 50-yard fly. Although losing to Alfred the same day, Ziebarth, Seifert, Whitehouse and Lauren Quigley showed well.

The next home meet is slated for February 15, when RIT meets Buffalo State.

BOWLING: Danny Kantor bowled the highest three-game series in RIT men's bowling history January 23, recording games of 236, 254, and 232 to total 722. The team defeated Canisius that day, raising their record to 4-1 in dual meets.

The women bowlers finished fifth in the "A" Division of the University of Buffalo Invitational on January 27. In the "B" Division, RIT placed second.

Both the men and the women are getting ready for the ACUIs, which will be held at Ithaca from February 8 through February 10.

WOMEN'S HOCKEY: The women skaters suffered their first two defeats of the season, losing to Clarkson 9-0 on January 27 and to Potsdam 6-1 on January 28. The lone goal of the weekend road trip was scored by center Kathy Carroll.

The next home game is February 7 against Hamilton.

HOME SCHEDULE FOR FEBRUARY 2-8

Home Schedule for Feb. 2-8

Saturday, February 3

Varsity Wrestling vs. Ithaca, RPI 2:00

Wednesday, February 7

Women's Hockey vs. Hamilton 6:00

Thursday, February 8

JV Basketball vs. St. John Fisher 6:00

V Basketball vs. St. John Fisher 8:00

WHAT'S HAPPENING

Friday, February 2

FILM—Talisman presents *The Harder They Come*, 7:30 and 10pm in Ingle Auditorium, \$1.25 pre-sale, \$1.50 at door

High Anxiety, 7:15 and 9:45pm in U of R Strong Auditorium, \$1. Call 275-4119.

Swing Time (1936), 8pm in Dryden Theatre IMP/GEH. Call 271-4090.

MUSIC—WTR 89.7 FM Stereo: Your Request Show-with host Scott Martin, 6pm; Friday Night Fillet-amusical special which spotlights a group or particular style of music, 11pm.

DRAMA/DANCE—Da Igramo! (Let's Dance!), folk dance ensemble, 8 pm in SUNY Brockport Hartwell Auditorium, \$2.50. Call 395-2543.

LECTURES, SEMINARS, AND WORKSHOPS—French Daguerreotypes, a short summary of the material in the Cromer Collection in the Eastman House and its relation to other public and private collections, presented by Janet E. Buerger, 7 pm at IMP/GEH, \$7.50.

Saturday, February 3

FILM—Talisman presents *Black and White in Color*, 7:30 and 10 pm in Ingle Auditorium, \$1.25 pre-sale, \$1.50 at the door. The Munchkin Matinee will be *Five On a Treasure Island Part 4*; *The Last Rhino*, 2 pm in Ingle Auditorium, \$50.

That Obscure Object of Desire, 7:15 and 9:45 pm in U of R Hubbell Auditorium, Hutchinson Hall, \$1. Call 275-4119.

Casa Italiana and IMP/GEH present Six Italian Film Masters, this week featuring *The Red Desert* (M. Antonioni, 1964), 3 pm in Dryden Theatre, 900 East Ave., \$1.50. Call 271-3361.

Tomorrow Is Not Far Away, a special program on positive aging featuring films, slide presentations, and lectures by representatives of local social agencies. Film Schedule: *The Art of Aging*, 1 pm; *When Parents Grow Old*, 3:45 and 4:30 pm all in the Museum Auditorium, no charge with regular Museum admission.

MUSIC—WTR 89.7 FM Stereo: Something Old-Featuring Return to Forever's Romantic Warrior album, 3pm; The Swing Era-the best of big band music with host Tom Caine, 4pm.

Rochester Philharmonic Orchestra with Isaiah Jackson conducting, Gianna Rolandi singing soprano and Lando Bartolini tenor, in a program of Italian Night at the Proms with Verdi's first act duet *Caro nome* and *La donna e mobile* from *Rigoletto*, Donizetti's duet, mad scene from *Lucia di Lammermoor*, and various other Italian songs TBA, 8:30 pm at the Dome Arena, limited number \$7, \$5 table seats, unreserved mezzanine \$4. Call 454-7091.

U of R Symphonic Band with Michael Ramsey conducting, 8pm in U of R Strong Auditorium, FREE. Call 275-4119.

ART—Opening of art exhibition *Nazareth College Faculty Show*, 8pm in Nazareth Arts Center Main Lobby, FREE. Call 586-2525.

RIT SPORTS AT HOME—Varsity Wrestling vs. Ithaca, RPI, 2pm.

Sunday, February 4

FILM—Talisman presents a double feature of *Legacy of a Dream* and *Ceddo*, one show only at 7:30pm in Ingle Auditorium, \$1.25 pre-sale, \$1.50 at door.

Sunset Boulevard, 8pm in U of R Wilson Commons May Room, FREE. Call 275-4119.

MUSIC—WTR 89.7 FM Stereo: Forward in Faith, 7am; The Lutheran Hour, 7:30am; Joy—a contemporary inspirational program, 8 am; History, 8:30 am; The Sound of Listen-educational human-interest stories, 8:45 am; Room for Pickin'-the best in recorded and live bluegrass with Kathy Plunket, 1pm; Blues spectrum-4 hours of blues from country to modern day with host Jim McGrath, 4pm; Late Night Jazz, 11pm.

Chamber music concert performed by Eastman School of Music students 3pm at Memorial Art Gallery of the U of R, 490 University Avenue, FREE.

CLUBS—RIT Gamers Club, 12 noon on CU Mezzanine.

OTHER—Jewish students are invited to come to Congregation Beth Shalom Drop-in-lounge, 1161 Monroe Avenue, 8pm.

Monday, February 5

NIGHT AT THE UNION—Duke Jupiter in the CU Cafeteria, Moth and Star in the Fireside Lounge, cash bar till closing, a Neil Young movie *Journey Through the Past*, \$2 admission.

FILM—A Neil Young movie *Journey Through the Past*, a special showing at 7pm in Ingle Auditorium, \$1.25 pre-sale, \$1.50 at door.

MUSIC—WTR 89.7 FM Stereo: Something New-Featuring Phil Manzanera's K-Scope album, space rock by a fine guitarist, 10pm; Late Night Jazz-jazz at its best, big band to avante-garde, 11pm.

ART—Art exhibition, Sylvius Davis, beginning today through March 4, 10am-4pm in Nazareth College Casa Italiana, Call 586-2525.

LECTURES, SEMINARS, AND WORKSHOPS—Guest pianist Barry Hanigan will be a lecture/concert, 8pm in Nazareth Arts Center Main Auditorium. Call 586-2525.

CLUBS—Inter-Varsity Christian Fellowship meeting, a group of believers dedicated to following the teachings of Jesus Christ, 7pm in KGH North Lounge.

MEETINGS—SA Senate meeting, 7:30-9pm in CU 1829 Room.

Tuesday, February 6

FILM—A Neil Young movie *Journey Through the Past*, 7:30pm in Ingle Auditorium, \$1.25 pre-sale, \$1.50 at door.

Trouble in Paradise (1932), 8pm in Dryden Theatre IMP/GEH. Call 271-4090.

Parrish Blue and Dada, 7:30 pm at Memorial Art Gallery, FREE. Call 275-3081.

MUSIC—WTR 89.7 FM Stereo: Something New-Featuring Brian Eno's Music for Films album, 10pm; Late Night Jazz, 11pm.

Rochester Philharmonic Orchestra presents *Side by Side by Sondheim* with Hermione Gingold, featuring songs from *West Side Story*, *Gypsy*, *Follies*, *Company*, *A Little Night Music*, and others, 8pm in Eastman Theatre. Tickets \$6.50-\$8.50. Call 454-7091.

LECTURES, SEMINARS, AND WORKSHOPS—Learning Development Center Mini-Workshop on Preparing For and Taking Exams, 12 noon-2pm in 01-2338

CLUBS—Christian Science Organization meeting, 12 noon-1pm in CU Mezzanine Room M-1. Everyone is welcome.

Aviation Club meeting, 1pm in SA Office.

Wednesday, February 7

FILM—A Neil Young movie *Journey Through the Past*, 10pm in Ingle Auditorium, \$1.25 pre-sale, \$1.50 at door.

The Beguiled, 7:15 and 9:45 pm in U of R Hutchinson Hall Hubbell Auditorium, \$7.50. Call 275-4119.

Shall We Dance (1937), 8pm in Dryden Theatre IMP/GEH. Call 271-4090.

MUSIC—WTR 89.7 FM Stereo: Something New-Featuring Tonio K.'s Life in The Food Chain album, 10pm; Late Night Jazz, 11pm.

An Evening with Sid Harth, Associate Conductor and Concert Master, Los Angeles Philharmonic Orchestra, and the Brockport Chamber Orchestra, 8pm in SUNY Brockport Seymour College Union Ballroom, \$3.50. Call 395-2543.

SCLUBS—RIT Outing Club meeting, 7pm in Sol Heumann North Lounge.

The Way-Fellowship meeting, 7:30 pm in 257-C Perkins Green.

RIT SPORTS ON CAMPUS—Women's Hockey vs. Hamilton, 6pm.

Thursday, February 8

FILM—Talisman presents Marlon Brando in *The Nightcomers*, 7:30 and 10pm in Webb Auditorium, \$1.25 pre-sale, \$1.50 at door.

Thief of Bagdad (1940), 2 and 8pm in RMSC Eisenhart Auditorium, no charge with regular Museum admission. 271-1880.

The General Line (silent), 8pm in U of R Wilson Commons Gowen Room, FREE. Call 275-4119.

Design for Living (1933), 8pm in Dryden Theatre IMP/GEH. Call 271-4090.

MUSIC—WTR 89.7 FM Stereo: Thirsty Ear-Featuring exclusive, recorded live music from NYC with host Peter Gordon, 10pm.

Rochester Philharmonic Orchestra with Alexander Schneider conducting and Samuel Cristler on cello in a program of Schubert's *Symphony No. 5*, Haydn's *Cello Concerto*, C major, and Mozart's *Symphony No. 41, "Jupiter"*, 8pm in Eastman Theatre. Tickets \$4-\$8.50. Call 454-7091.

DRAMA/DANCE—Sticks and Bones, a Brockport Student Theatre production, 8pm in Lab Theatre, Tower Fine Arts Center, \$2.50, \$1.50 students and Senior Citizens. Call 395-2543.

ART—Selected works of graphic designer Fred Troller will be on exhibit on the Mezzanine level of Bevier Gallery from 9am-4pm.

LECTURES, SEMINARS, AND WORKSHOPS—Photo-Products demonstration, Nikon, 2-4pm in 07--1541.

Learning Development Center Mini-Workshop on Preparing For and Taking Exams, 6-8pm in CU Alumni Room.

RIT SPORTS ON CAMPUS—Varsity Basketball vs. St. John Fisher, 8pm; JV Basketball vs. St. John Fisher, 6pm.

CONTINUING EVENTS

At the Cary Memorial Library (Gannett Building): Calligrapher's Choice, an exhibit featuring the art of the 20th century calligraphers and letterers, through February 7.

Watercolors, by Ray Abell, in the Faculty Center through February 7.

At the IMP/GEH: Myron Wood, photographs from the Pueblo, Colorado Regional Library Collection, through February 18.

At Memorial Art Gallery: *Gaston Lachaise: Sculptures and Drawings: Art Deco*, all through March 4; *Sculpture's Drawings*, works on paper by Henry Moore, Auguste Rodin, Jacques Lipschitz and more, through April 22.

Worship on campus: *Catholic Mass*, Saturdays at 4:30pm in KGH North Lounge, Sundays at 10:30am in Ingle Auditorium, daily except Wednesday at 5:10 in KGH and Wednesday at 12 noon in Chaplain's office. *Lutheran/Protestant Worship*, Sundays at 10:30am in the CU 1829 Room.

Did you miss seeing your club, organization, or floor's activities last week in *What's Happening*? If you did, so did the rest of the RIT community. Let us all know what's happening each week. Planning a party? Special meeting? Speaker or presentation? You know by now how to get it advertised FREE right here in your weekly calendar of community events. So why not do it this week?



Red Cross is counting on you.

Everybody - Look What's Goin' Down...

"Night at the Union" Featuring

Duke Duplitzer

IN THE C.U. CAFE

Also... **MOTH &
STAR**

IN C.U. LOUNGE

CASH BAR

Monday, February 5th

9 P.M. Admission: \$2.00

College Union

Sponsored by C.A.B. Social

*Yes, We Have No
School Tuesday!*

Free - with admission to "Night at the Union".
Additional Showings Tuesday & Wednesday,
7:30 & 10:00. \$1.25 Advanced, \$1.50 at Door.

YOU'RE INVITED INTO THEIR HEADS!



NEIL YOUNG

CROSBY, STILLS & NASH

THE BUFFALO SPRINGFIELD

in NEIL YOUNG'S NEW FILM

JOURNEY THROUGH THE PAST

LEONS--- FOR THE LOWEST PRICES IN ROCHESTER!



HEWLETT PACKARD

HP-31

\$ 56⁸⁸

- TRIG AND MATH FUNCTIONS
- METRIC CONVERSIONS
- FOUR MEMORIES
- BUILT IN DIAGNOSTIC SYSTEM



HEWLETT PACKARD

HP-33

\$ 94⁸⁸

- 49 PROGRAM STEPS
- 8 MEMORIES
- EDITING, CONTROL, AND CONDITIONAL BRANCHING KEYS

ALL E SERIES HEWLETT PACKARD CALCULATORS HAVE THE FOLLOWING FEATURES:

- EXTRA LARGE DISPLAY WITH COMMAS
- POSITIVE CLICK KEYBOARD
- BUILT IN DIAGNOSTIC SYSTEM
- LOW BATTERY WARNING LIGHT
- IMPACT RESISTANT CASE
- GREATER LEVEL OF ACCURACY



HEWLETT PACKARD

HP-37

\$ 69⁸⁸

- PRESENT AND FUTURE VALUE
- MORTGAGES, INTEREST
- RETURN ON INVESTMENT
- CASH FLOWS



HEWLETT PACKARD

HP-38

\$ 114⁸⁸

- IRR OR NPV FOR UP TO 1980 CASH FLOWS in 20 groups
- 99 PROGRAM STEPS
- 2000 YEAR CALENDAR

LEON'S

103 Clinton Ave. So.
Opposite Xerox Square

325-2787

Open Monday through Saturday from 8:30 am 'til 5 pm
Tuesday and Thursday evenings 'til 8:30 pm